

SWANSEA UNIVERSITY



Swansea
University
Prifysgol
Abertawe



UNDERGRADUATE 2025

*Where Bright
Futures Begin*



From the moment you arrive, you will feel at home.

**Swansea isn't just a city or university,
it's a way of life.**

By studying at Swansea University, you will receive the benefits of academic rigour and quality teaching that have served our students for over 100 years and produced many distinguished, prominent alumni.

Our stunning waterfront campuses and friendly Welsh welcome make Swansea University a desirable destination for students from all over the world.

We pride ourselves on the warmth of our welcome and culture of inclusivity, which has created a rich, varied environment where the very best learning and research can take place. Your contribution is vital – we welcome fresh perspectives, and you will receive all the support you need to thrive at Swansea.

Find out for yourselves, discover more about Swansea University and our degree programmes by booking on to one of our upcoming open days*.

UPCOMING OPEN DAYS*:

Saturday 23rd March 2024

Saturday 15th June 2024

Saturday 14th September 2024
(NHS Careers Open Day)

Saturday 19th October 2024

Saturday 9th November 2024

BOOK YOUR PLACE TODAY

 swansea.ac.uk/open-days

*please check our website for full details, dates and formats of upcoming open days.

SWANSEA LIFE

Check out our Freshers' Top 10 of things to do in Swansea

PAGE 14



HOME AWAY FROM HOME

Your guide to student accommodation

PAGES 16-19

LOOKING TO TRAVEL ABROAD DURING YOUR STUDIES?



Look out for the aeroplane symbol on the course pages

MAKING AN APPLICATION

Check out the easy-to-use checklist and get advice from our Admissions office on making an application

PAGES 56 AND BACK COVER

TEACHERS AND ADVISERS

Full course details are available in the courses section.

How to Apply pages also provide detailed information on our offer, including our 'guaranteed offer' of a place

WORRIED YOU MAY NOT GET THE GRADES? WE CAN HELP



Explore your options; we have a variety of Integrated Foundation Year programmes with a range of acceptable qualifications. See the Foundation Year pages and look out for the foundation symbol ✓ on each course page

PAGE 58

DON'T JUST TAKE OUR WORD FOR IT...

Find out more from our current students about living and studying at Swansea Uni

PAGE 28

THINKING OF STUDYING THROUGH THE MEDIUM OF WELSH?

Look out for the speech bubble throughout the course pages



PAGE 32

MANAGING YOUR MONEY

Find out typical living costs and budgeting tips, together with full details on fees, funding and scholarships



PAGES 50-53

YOUR CAREER

Check out the Employability pages and the future careers list on each course page



PAGE 22

JARGON EXPLAINED

Check out our Jargon Buster



PAGE 64

HEALTH AND WELLBEING

is important to us, check out our student support services



PAGE 30

WHY SWANSEA

Find out what makes Swansea a fantastic choice for your studies

PAGE 04

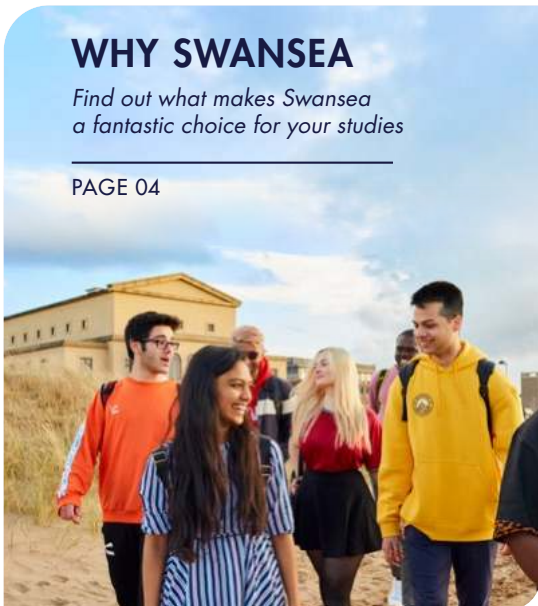

Contents

- 04 WHY SWANSEA
- 08 DISCOVER WALES, DISCOVER SWANSEA
- 10 CAMPUS MAPS
- 14 FRESHERS' TOP 10
- 16 ACCOMMODATION
- 20 TEACHING AND LEARNING
- 22 CAREERS, SKILLS AND EMPLOYABILITY
- 24 WHY RESEARCH MATTERS
- 26 JOIN OUR OUTSTANDING ALUMNI
- 28 SWANSEA SOCIALS
- 30 STUDENT SUPPORT AND WELFARE
- 32 WELSH-MEDIUM OPPORTUNITIES
- 34 STUDY AND WORK ABROAD
- 36 STUDENTS' UNION
- 38 SPORT
- 42 FACILITIES
- 45 SUSTAINABILITY
- 46 INTERNATIONAL STUDENT INFORMATION
- 50 FEES, FUNDING AND BUDGETING
- 54 PARENTS AND GUARDIANS
- 56 HOW TO APPLY
- 58 INTEGRATED FOUNDATION YEAR
- 64 JARGON BUSTER
- 66 A-Z COURSES
- 163 COURSE REFERENCE GRID
- 176 YOUR APPLICATION CHECKLIST

Your Prospectus Guide

Why Swansea



Rhossili Bay
**WORLD TOP 50
MUST-SEE BEACHES**

(www.bigseventravel.com)
2023

FROM LECTURE TO BEACH IN 5 MINUTES

As a student at Swansea Uni, you can walk straight out of your lecture onto a beautiful five-mile stretch of beach, at both Singleton and Bay campuses.

On the doorstep of the Gower (an Area of Outstanding Natural Beauty), you'll have access to some of the world's best beaches.



3

**BLUE FLAG
BEACHES (2023)**

on your doorstep

COUNTLESS ADVENTURE OPPORTUNITIES...

Ever fancied giving surfing/paddleboarding/sea kayaking a go? You can in Swansea. Catch a wave on one of our three blue flag beaches, ride along the six-mile beachfront cycle path from campus to the Mumbles, or explore the countless hills and valleys of Bannau Brycheiniog.

Follow the adventures of our student vloggers exploring their favourite outdoor Swansea spaces.



SMALL CITY. BIG PERSONALITY.

With only around 300,000 residents, Swansea isn't the biggest city this side of the Severn, but it's got a big personality! Whether you like to explore the outdoors, enjoy a bit of culture, or anything in between, Swansea has a little something for everyone.



ONE OF THE SAFEST AND HAPPIEST PLACES IN THE UK

Swansea University secured the third spot for happiness across all UK universities, as revealed by a study analysing thousands of Instagram selfies tagged at UK universities. (Resume.io) It's true, we are a happy bunch!

Swansea city was also ranked third in the UK, taking into account the city's low crime and pollution rates and a high quality of life (Comparethemarket.com) March 2023.



3rd
BEST LOCATION
IN THE UK
Quality of Life

(Comparethemarket.com)
March 2023



Shwmae

A 'PROPER' WELSH WELCOME

Discover the true warmth of a 'proper' Welsh welcome here in Swansea, a place renowned for its inclusive and friendly atmosphere. It's more than just a campus; it's a home where, when you hear the word, 'shwmae', it means not just a hello, but a heart felt greeting of friendliness.



***Shwmae** - Welsh word meaning "warm hello/nice to see you"

A STUDENT LIFE THAT WON'T COST THE EARTH!

In Swansea; rent, the cost of eating out, food and entertainment is lower than it is in many larger UK uni cities, so you might find your budget stretches a little further.

*Rent in Swansea is on average 68% lower than London and on average 19% lower than Cardiff. (numbeo.com/cost-of-living/in/Swansea)



BECOME JOB-READY AFTER GRADUATION

With an outstanding employability record — Swansea University ensures you are ready for the job market. Our strong industry ties with renowned companies underpin our commitment to meeting industry demands.

Many of our courses boast professional accreditation or offer industry-based project placements, enabling you to apply your knowledge in practical settings.

*95% of graduates in employment and/or study, or doing other activities, such as travelling, 15 months after leaving Swansea University. HESA 2023.



WE'RE HERE FOR YOU

We understand the challenge of adjusting to new environments and managing the pressures of academic life. Our dedicated, friendly support teams are always here to help, offering advice on everything from mental health to financial hardship.

You will also be joining a community with nearly 50 sports clubs and over 150 societies on offer, making it easy to meet new friends and try new things.



**£107m
INVESTED**

EXPERIENCE EXCELLENCE AT A TOP-RANKED UK UNIVERSITY

Choosing Swansea University means joining a prestigious academic community. Ranked fifth in the UK (unicompare 2023) and listed in both the Guardian's Top 25 and the QS World's Top 309, we offer you more than just a degree. These rankings demonstrate our dedication to providing outstanding education and opportunities. At Swansea, you're more than a student; you're part of a vibrant community offering an exceptional level of support dedicated to your success.

**25TH
IN THE UK** **The Guardian**

(Guardian University Guide 2024)

**5TH
IN THE UK** **uni compare**

UNIVERSITY RANKING BASED ON 13,000+ STUDENT REVIEWS

(UK University Rankings 2023 universitycompare.com)

**QS WORLD
UNIVERSITY
RANKINGS**

**RANKED 307 GLOBALLY
FROM THE WORLD'S
TOP UNIVERSITIES**

(QS World University Rankings 2024)

HUGE CAMPUS INVESTMENTS: ENHANCING YOUR STUDENT EXPERIENCE

Our substantial investment (£107 million over the past five years), is shaping improved student and academic spaces and state-of-the-art facilities across both campuses.

At Swansea you will experience an award-winning Students' Union and familiar favourites like Starbucks, Subway, Greggs and Costa across our campuses, as well as a £20 million Sports Park with Olympic-size swimming pool, nightclub, games rooms, meditation and faith spaces and a newly refurbished refectory opened in 2023 offering a contemporary space to eat, study and socialise.

WE'RE CLOSER THAN YOU THINK

Being well connected by road and rail, Swansea's location brings major cities and the coastline to your doorstep. With easy access:

London:

3 hours by train, 3 hour drive.

Birmingham:

3 hours by train, 3 hour drive.

Manchester:

3½ hours by train, 4½ hour drive.



Discover Wales

DISCOVER SWANSEA

Come and discover our breathtaking secret photo spots, more castles than any other country in Europe, stunning coastal walks, world-class mountain bike trails and award-winning beaches. We have it all on our doorstep here in Wales.



Bannau Brycheiniog National Park, Wales



Pennard Castle, Three Cliffs Beach,
The Gower, Swansea



SWANSEA AND THE AREA

On the Gower Peninsula you can unwind in the UK's first Area of Outstanding Natural Beauty, relax on award-winning beaches and explore unspoilt countryside, with the Bannau Brycheiniog National Park just a 30-minute drive away. The region has some of the UK's best locations for coastal path walks, surfing, cycling, watersports, rock climbing and golf. For the adventure sport enthusiast to the lazy walk on the beach, there's something for everyone.

MUSIC AND FESTIVALS

Wales is famed as the 'land of song' so you won't be disappointed by the range of music on offer across a variety of venues in the city! Swansea plays host to a number of music festivals and events throughout the year. Swansea Arena, Singleton Park and the Swansea.com Stadium have seen some big names perform including: Sir Elton John, Tom Grennan, Anne-Marie, The Kooks and Sam Ryder.

ARTS AND THE TALIESIN ARTS CENTRE

Swansea is a vibrant centre for art with the Glynn Vivian Art Gallery widely recognised as the city's premier venue for exhibitions. All national museums and art galleries in Wales are free to enter, so you can soak up some culture and join one of the many trips organised by the Students' Union.

The Taliesin Arts Centre sits at the heart of Singleton Park Campus and hosts regular productions, mainstream and alternative cinema screenings, and is home to the award-winning Egypt Centre, with its collection of over 5,000 Egyptian antiquities.

HOME OF DYLAN THOMAS

Swansea's most famous son, Dylan Thomas, said: "Swansea is still the best" and the poet's legacy can be found throughout the city from cafés to pubs and parks.

SHOPPING

Shop vintage and pre-loved in Uplands, high-street brands in the city and visit designer boutiques in Mumbles, birthplace of Catherine Zeta-Jones. The Swansea Bay street markets offer locally made produce, and a visit to the heart of the city to Wales' largest indoor market is a must.

FOOD

Eating out in Swansea is a food lover's dream! From sizzling steaks to delicious vegan cuisine, cozy cafés to big name restaurants, Swansea has it all.

Check out Swansea Market on Tik Tok

 [tiktok.com/@swanseauini](https://www.tiktok.com/@swanseauini)

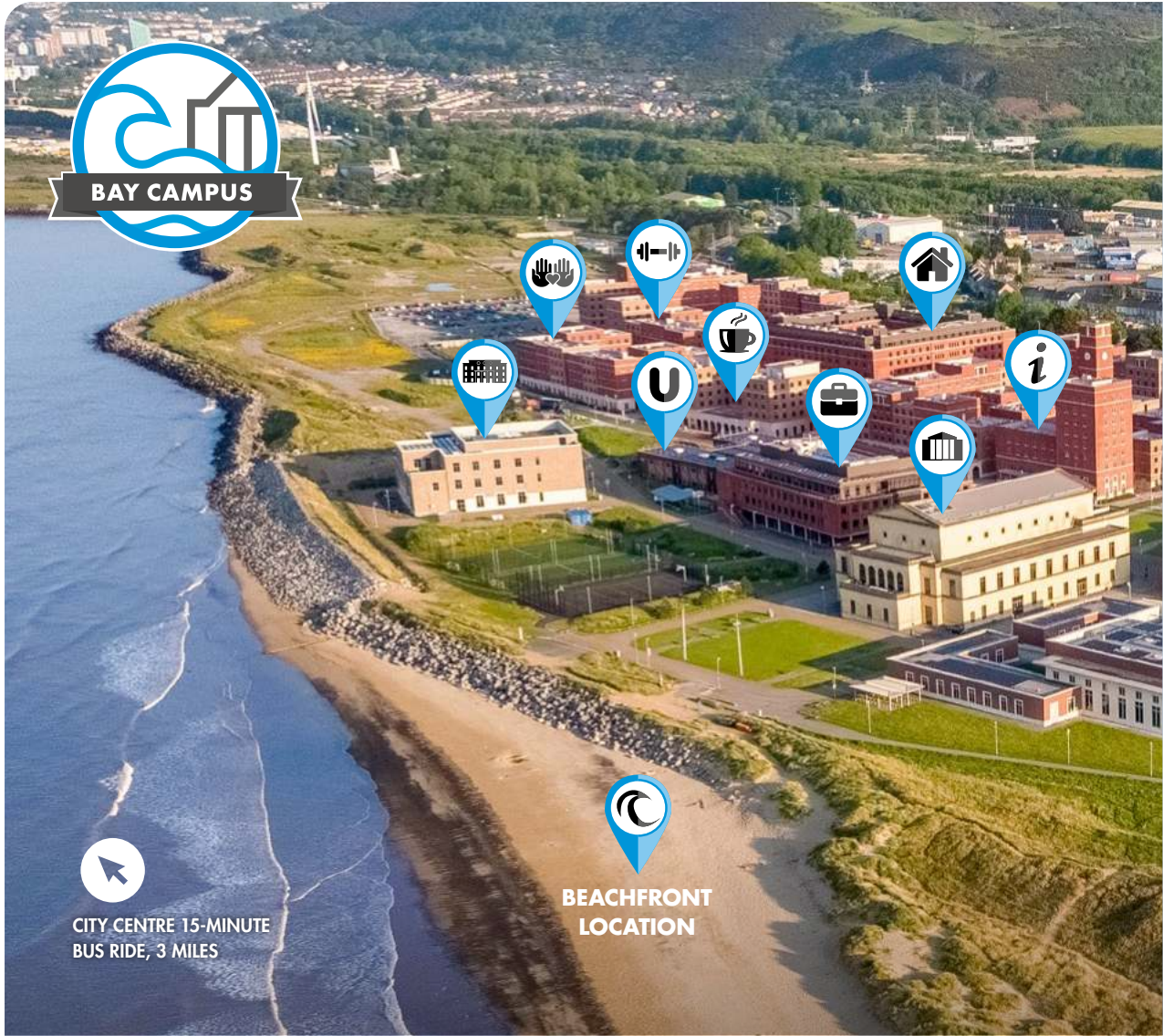

BAY CAMPUS



CITY CENTRE 15-MINUTE
BUS RIDE, 3 MILES



BEACHFRONT
LOCATION



BAY LIBRARY



**FACULTY OF HUMANITIES AND
SOCIAL SCIENCES**
(SCHOOL OF MANAGEMENT)



**FACULTY OF SCIENCE AND
ENGINEERING**

(COMPUTATIONAL FOUNDRY –
COMPUTER SCIENCE AND MATHEMATICS)



**FACULTY OF SCIENCE
AND ENGINEERING**
(ENGINEERING AND SPORT AND
EXERCISE SCIENCES)



GYM AND SPORTS FACILITIES



MY UNIHUB

Your one-stop-shop offering information
and guidance on any aspect of student life.



STUDENT ACCOMMODATION



THE COLLEGE



THE GREAT HALL



THE HAVEN

Quiet space to relax, faith space or meet friends.



SWANSEA SOCIAL HIDEAWAY



STUDENTS' UNION



LATE NIGHT BUS SERVICE (until 3.30am

during term-time. Approximately 20 minutes to Singleton Park Campus, 15 minutes to city centre.)

OTHER FACILITIES:

- Coffeopolis coffee shop
- Launderette
- Supermarket





**SINGLETON
PARK CAMPUS**



**5 MILE STRETCH OF BEACH
ON YOUR DOORSTEP**



**CITY CENTRE 10-MINUTE
BUS RIDE, 2 MILES**



UK TOP

8



(People and Planet University League 2023)



(2023/24)



ACADEMI HYWEL TEIFI



FACULTY OF HUMANITIES AND SOCIAL SCIENCES

(LAW, SOCIAL SCIENCES, CULTURE
AND COMMUNICATION)



FACULTY OF MEDICINE, HEALTH AND LIFE SCIENCE



FACULTY OF SCIENCE AND ENGINEERING

(BIOSCIENCES,
CHEMISTRY, GEOGRAPHY, PHYSICS)



FULTON HOUSE

Food outlets including Greggs, Starbucks and Tortilla.

A supermarket, Students' Union bar, nightclub,
shops, and 'Harbwr Fulton' – a social space with
a games room and café.



MYUNIHUB

Your one-stop-shop offering information
and guidance on any aspect of student life.

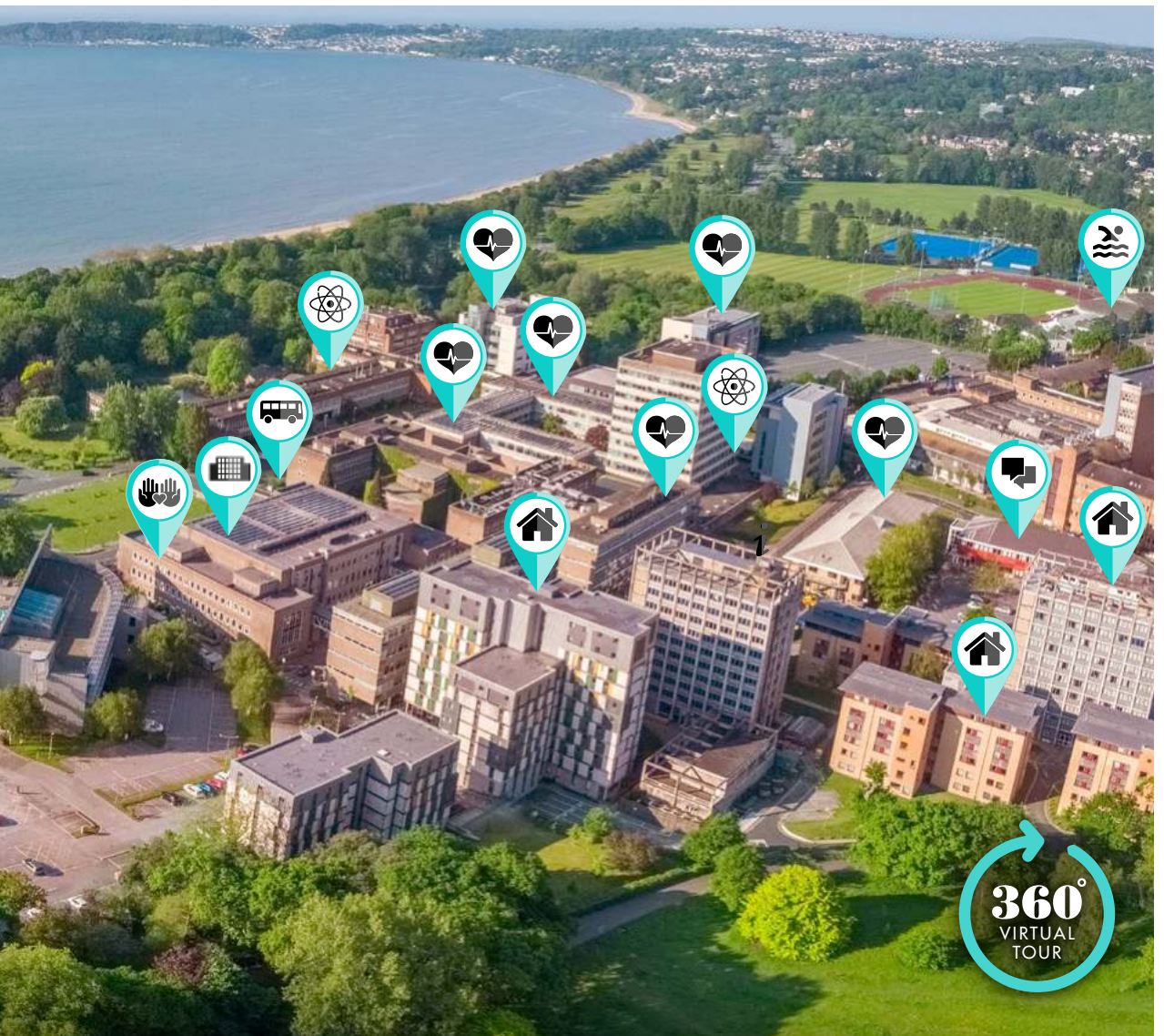

SINGLETON PARK LIBRARY



STUDENT ACCOMMODATION



STUDENTS' UNION



SWANSEA BAY SPORTS PARK



**TALIESIN ARTS CENTRE
AND EGYPT CENTRE**



THE LIGHTHOUSE

Quiet space to relax, faith space or meet friends.



LATE NIGHT BUS SERVICE

(until 3.30am during term-time.
Approximately 20 minutes to
Bay campus, 10 minutes to city centre.)

OTHER FACILITIES:

- Chaplaincy
- Dentist/Doctors
- Launderette
- Mosque

TORTILLA
Real Chilean in Sandwiches & Tacos



Costcutter **GREGGS**

Freshers' TOP 10



01 HIT THE BEACH

Come rain or shine there are over 50 bays and beaches to choose from! Try a spot of surfing or stand-up paddleboarding, or just a beach walk to get away from it all.



02 WELSH VARSITY

Get your green and white army gear on and give it up for Swansea at Welsh Varsity, the biggest student event in Wales.





TRY JOE'S ICE CREAM

03

Whether it's a sunny summer's day or the temperatures drop below zero, you'll always find a queue of people outside Swansea's legendary ice cream parlour.

05 SUMMER BALL

Swansea University's festival-style Summer Ball takes place on the meadow in front of the University's Singleton Abbey and is a big night in the student calendar. The event regularly attracts high profile acts – headliners have included Pendulum, Rudimental, Stormzy, Tim Minchin, Sub Focus and Florence and the Machine.



08 ENJOY THE NIGHT LIFE

Wind Street is a café quarter by day and a party paradise by night where 20 bars and restaurants line a 160m stretch of road. Revellers come from far and wide to experience it. Check out Founders & Co for their food hall or try the Uplands, for a cosier vibe and live music events held in the region's pubs and cafés.

04 GET ON YOUR BIKE

Hire one of our Santander bikes. With docking stations based along the city's main cycle route and one on each campus, you can ride at your leisure.



06 FIRST CLASS SPORT

Watch top sporting events at the Swansea.com Stadium, home to the Swans and the Ospreys. Catch football and rugby fixtures, as well as high-profile matches from the UEFA Women's Nations League.



09 WATERFRONT WINTERLAND

A highlight in Swansea's winter calendar. Fancy a cinnamon latte whilst ice-skating in the middle of the city? This is your place. Open from around mid-November until the New Year.

GO BONKERS IN BUNKERS

07

If you're looking for a fun night out in Swansea head to Bunkers – adventure golf with two crazy golf courses, ping pong, electro darts, lush drinks and bangin' bites to eat.

10 TAKE IN A SHOW

The city's impressive Swansea.com Stadium has previously hosted acts including Pink, Elton John and Anne-Marie whilst Swansea Arena has a superb line-up of gigs, comedy shows and events to choose from.

MAKE YOURSELF *at home*

Starting university can be a bit of a whirlwind and, amidst it all, you need a place where you can chill out, take stock, and feel right at home, right away. Our Residential Services team are here to help you find the accommodation that is right for you. Living in campus residences puts you right at the centre of university life. Self-catering accommodation comprises fully-furnished, en-suite and standard rooms with a shared kitchen and dining area – ideal for helping you to settle into student life quickly and easily.

BAY CAMPUS

Bay campus is one of the only university campuses in the UK with direct access to the beach and its own seafront promenade. The types of accommodation at Bay Campus include twin rooms, en-suites, premium en-suites, wheelchair accessible rooms and one and two-bed flats. Accommodation is open to students on any course, and there are frequent, direct bus services between campuses.

SINGLETON PARK CAMPUS

All Singleton Park Campus residences are within walking distance of the park, the beach, Swansea Bay Sports Park, Singleton Hospital and Swansea Bay. Singleton Park Campus offers standard and en-suite rooms, self and part catered as well as pre-paid dining options. There are frequent, direct buses between campuses.

ACCOMMODATION AT BECK HOUSE

We have a number of single, couple and family flats at our designated quiet residence, Beck House, approximately a mile from Singleton Park Campus in the popular area of Uplands. Due to the 51-week tenancies, this accommodation is mostly suitable for postgraduate and international students.



swansea.ac.uk/accommodation/accommodation-options



**BAY
CAMPUS**

**SINGLETON
PARK CAMPUS**



Café Bar



Faith Space



Food Outlets



Gym



Great Hall



Launderette



Mini Market



Sports Facilities



Students' Union



24hr Security



Dentist & Doctor



Faith Space



Food Outlets



Health Centre



Launderette



Mini Market



Sports Facilities
(Swansea Bay Sports Park)



Students' Union



Taliesin Arts Centre,
Cinema and
The Egypt Centre



24hr Security

BENEFITS OF LIVING ON CAMPUS:

- Guaranteed accommodation for the duration of your studies.
- Our rooms have free Wi-Fi.
- Friendly on-campus security team, providing 24/7 emergency response, first aid and security patrols.
- 24/7 launderette facilities that you can check availability for online.
- Everything you need all in one place, meaning less time travelling and more time to maximise your university experience.
- Adapted rooms are available for students with special requirements, including wheelchair users. Contact the Disability Office for further information.
- En-suite rooms available.
- Designated flats for Welsh speakers and learners.
- Options of quieter, single sex and alcohol free accommodation.



CITY CENTRE ACCOMMODATION

We are delighted to announce that Swansea University is now working in partnership with two leading independent accommodation providers, Seren, and true Swansea.

true SWANSEA

With a serene view over the River Tawe, true Swansea student accommodation is an idyllic setting for university life in the city. Located just a short trip from both campuses, on Morfa Road in the city centre, true Student offers en-suite rooms in flats of five and six and private studio style rooms with a kitchenette and luxury en-suite bathroom. Studio rooms are available for dual occupancy, so these are a great option for those wanting to live with a loved one (please note, both tenants must be full-time students).

SEREN

Located opposite Swansea Train Station in the heart of the city centre, situated halfway between Singleton Park Campus and Bay Campus, you'll have a huge selection of facilities at your disposal. All rooms have an en-suite and a 32" smart TV. There is a shared fully fitted kitchen with integrated communal lounge and a 55" smart TV. Studio rooms also include the addition of a private kitchenette in the room.



ACCOMMODATION COSTS

The rent you pay will depend on the residence and room you choose.

Scan for more details and prices:

RESIDENCE	TYPE OF ROOM	WEEKLY RENT*
Singleton Park Campus	Standard	From £142
	Standard with catering allowance**	£155
	En-suite	From £167
Beck House	Standard	£130
	En-suite	From £150
	Family flats	From £214 (up to £258 per student)
Bay Campus	En-suite	£177
	Twin room (per person)	£135
	1 bed flat	£222
	1 room in 2 bed flat	£163
Private Housing	Standard (utilities extra)	£110-£150
true Swansea	En-suite apartment room	£178
	Studio room (Optional free dual occupancy available – both tenants must be full-time students)	£185
	Accessible studio room	£185
Seren	Studio apartment	£185

* These fees are for the academic session 2024/2025. Please note that rates for 2025/2026 entry will be published on our website as soon as they are confirmed.

** A prepaid catering allowance for use in the University catering outlets worth £43.00 per week is included. Credits are applied monthly so you can use as much or as little as you want each week.



There are designated flats for Welsh speakers and learners on both Singleton Park Campus and Bay Campus.



We also have some areas that are quiet and alcohol free.

Hire one of our Santander bikes. With docking stations along the city's main cycle route, you can ride at your leisure.



FINDING THE PERFECT PRIVATE SECTOR HOME

First years normally live on campus but for your second year if you'd prefer to live off campus, you'll be pleased to know that there's a good supply of quality private sector student houses and flats in Swansea.

Our online, searchable database, **Studentpad** is invaluable. It allows you to locate other available housing in the area and takes the effort out of house-hunting.

For more information:

swansea.ac.uk/accommodation

accommodation@swansea.ac.uk

+44 (0)1792 295101

HOW WE *Teach*

Our commitment here at Swansea University is to provide you with the best possible teaching and learning experience for you to reach your full potential.



TEACHING BY EXPERTS

You'll be taught by experts in their field who deliver groundbreaking research and innovation that makes a real, positive difference to the lives of people across the world. Students are provided with opportunities to collaborate on pioneering research projects with world-renowned specialists.

A PERSONALISED STUDY ENVIRONMENT

We have two main campus libraries open 24 hours a day during term time, where you can book a private, group or PC study space, or use one of our informal study spaces.

Our virtual learning environment also gives you access to study materials and activities online, as well as interactive sessions with staff and other students – so you can organise your studies to suit you. Our faculty buildings are also accessible to students wishing to work independently or in small social groups.

LEARNING ENVIRONMENT AND OPPORTUNITIES

We aim to provide an outstanding educational experience, using the most effective learning and teaching approaches, carefully tailored to suit the specific needs of your course. Our main delivery method is in-person, where students experience a range



of teaching methods on our campuses, including lectures, seminars, workshops and practical laboratory and field activities. Flexible learning is embedded into our programmes as part of our commitment to increase student choice through combinations of on-campus and online independent learning. We have digital enhancements such as e-textbooks, virtual labs and Simulated Learning Environments and our campuses have high-speed internet, and collaborative tools that facilitate engaged, multimedia-rich learning.

Cymraeg

LEARNING THROUGH THE MEDIUM OF WELSH

We are proud to be a Welsh institution, and we offer the option of learning through the medium of the Welsh language, offering Welsh-medium provision in every faculty. There's a range of options available, some degrees are entirely taught in Welsh, others offer select modules in Welsh, and certain departments provide Welsh language seminars and tutorials for predominantly English-taught modules.

Swansea University works in partnership with the Coleg Cymraeg Cenedlaethol and the University's branch is situated within Academi Hywel Teifi. Academi Hywel Teifi provides support and assistance to students wishing to study through the medium of Welsh, as well as providing opportunities to socialise with other Welsh speakers.

 swansea.ac.uk/academi-hywel-teifi

CENTRE FOR ACADEMIC SUCCESS

The Centre for Academic Success will support you in developing your academic study skills to achieve your goals. You can maximise your potential and develop confidence through a range of courses, workshops, and one-to-one tutorials, helping you bridge the gap between where you are and where you need to be. In addition to this you can develop your digital, maths and statistics skills and receive this support in Welsh if you require.

 swansea.ac.uk/academic-success

ACADEMIC AND PASTORAL SUPPORT

Comprehensive student support services provide inclusive academic and pastoral support for our diverse student population, ensuring learning, teaching and assessment is accessible to all, and that students have access to the opportunities available to reach their full potential.

EMPLOYABILITY AND CAREERS SUPPORT

Personalised career guidance is provided by Swansea Employability Academy (SEA) and embedded into our courses, so students develop highly relevant, professional skills throughout their studies. Many of our courses incorporate placement opportunities in industry, research, professional practice and year abroad. Our Student Enterprise team provide an introduction to enterprise, supporting start-ups to create flourishing businesses that range across sectors and diversify local economies.

ADDITIONAL TEACHING SUPPORT

We are committed to enabling access to all students, helping you to thrive in your studies. We offer a range of support, including making adjustments for assessments, providing additional equipment and library services. Our Transcription Centre provides course and library materials in several formats. There are also dedicated Student Information Teams and Disability Coordinators within each faculty who work closely with our Wellbeing and Disability Service to support individual needs. Our health services, and mental health support, ensure that students can focus on their studies and personal growth.

 swansea.ac.uk/student-support-services

THINKING ABOUT *Your Future*

CAREERS, SKILLS, EMPLOYABILITY AND ENTREPRENEURSHIP

We help you achieve your potential in your chosen career path. The University offers a variety of paid work experiences and careers advice through its dedicated employability and enterprise teams, as well as regular careers fairs, entrepreneurial activities and alumni networking events to help you find work or start your own business.

CREATING EMPLOYABLE AND ENTREPRENEURIAL GRADUATES

Employers are looking for much more than a degree when choosing graduates to employ. Gaining experience and developing skills whilst at university will give you a competitive edge.

OUR AWARD-WINNING TEAM, THE SWANSEA EMPLOYABILITY ACADEMY CAN HELP YOU:

- Gain impartial careers information, advice and guidance from qualified careers consultants.
- Find an internship, placement, part-time job, graduate job or volunteering role.
- Connect with employers through our careers fairs, employer events and skills training/coaching sessions.
- Develop your CV, interview skills and commercial/self awareness.
- Connect you with an alumni mentor.

DEDICATED SUPPORT

- Gain recognition in your Higher Education Achievement Report on completion of the **Career Development Course**.
- **Employability bursaries** can help cover employability related costs such as travel to job interviews, equipment for remote working, business attire and similar.
- **Santander Bursaries** – apply for up to £1,000 to cover the cost of employability-related activity.
- The **Graduate Support Programme** offers continued careers and employability support to our alumni community, no matter when you graduated.
- **Career Boost** is a HEFCW funded project which offers targeted careers support to students from underrepresented groups.



EMPLOYMENT ZONE

At the Employment Zone, you will have access to the digital jobs board, which is a great starting point to search for internships, placements, part-time jobs and graduate level employment. We list opportunities that we're aware of here and also work in partnership with local, national and international organisations who also list their vacancies here too.

FUNDED INTERNSHIPS

Through Swansea Employability Academy's internship funding, we connect employers with students and recent graduates from all disciplines, for six-week graduate level internships. Internships can run throughout the year across a huge range of subject areas.

THE ENTERPRISE TEAM

A university-wide service dedicated to developing your entrepreneurial skills, provide valuable experiences allowing you to test your business ideas in a variety of ways including workshops, competitions, test trading, 1-2-1 business advice, start-up programmes, business mentoring and placements alongside corporate partners with a wealth of industry experience.

 swansea.ac.uk/enterprise

 enterprise@swansea.ac.uk

YEAR IN INDUSTRY

Propel your career with a year in industry as part of your degree. Many of our degree programmes include the option to work a year in industry as part of the course, providing valuable experience and the opportunity to put theory into practice whilst being paid. This puts you ahead of the game when embarking on your career and looks fantastic on your CV. For full details of programmes offering a year in industry please check individual course pages:

 swansea.ac.uk/undergraduate/courses

For degree programmes with a work placement or internship opportunity:

Look Out For  This Symbol  on individual course pages

SION WILLIAMS

BSc Business Management

Co-founder of RAVS Retro and Vintage Shop, Swansea

Sion Williams launched his business while studying the Entrepreneurship Pathway module at Swansea University. Following his success selling vintage clothing on Depop, he has now established three physical stores in Swansea, which continue to grow from strength to strength.

His success at the 'Big Pitch' competition secured ongoing support from Swansea University's Enterprise Team. Winning £2,000 and an Enterprise Work Placement further fueled his entrepreneurial journey.

“ The Enterprise Team were extremely supportive throughout the process of setting-up and running my business. The resources and information that they went out of their way to provide me with, gave a real boost to the business and I have much to thank them for. ”

EMPLOYER LINKS INCLUDE:



A World-Class

RESEARCH-LED UNIVERSITY

Our research changes lives, drives innovation, and is aligned to the UN Sustainable Development Goals. We are exploring new ways to assess and mitigate the climate crisis and are working to protect the most vulnerable in our society. We work to improve health and wellbeing for all and to enrich all our lives through our understanding of history and the arts.



4TH IN THE UK
11TH WORLDWIDE

Our research portfolio is diverse: from making **greener**, cleaner steel; to protecting **ecosystems** and leading on **net zero** technologies. We are improving the **health of the population**; **preserving** ancient monuments, and **shaping policy** around fairness and **equality**, ensuring the safety of individuals and communities across the world.



Dr Emily Preedy's research focuses on using waste carbon dioxide to help grow algae to clean up waste fumes from local industry.

Many of our researchers teach on courses here too, which means you could be working with international experts in their fields. As you progress, you could become part of their research team, helping to explore, prevent, and solve global problems.

LISTEN TO EMILY'S
CLIMATE CHANGE
PODCAST EPISODE

Why Research Matters

We continue to be recognised for the impact of our research which makes a real, positive difference to the lives of people across the world.

Examples of our research include: leading on the UK's largest ever Seagrass restoration project, monitoring global drug policies for policy change and using big data to reduce self-harm and suicide.

Perfectly positioned next to the sea, and close to Tata Steel Port Talbot, our location allows us to demonstrate some of our world leading research in steel and conservation. We also work closely with the Swansea Bay University Health Board undertaking ground-breaking research in medicine and health sciences. Jointly working with SME's and global companies has resulted in helping in the development of greener, cleaner, smarter steel, saving the industry money and lessening the impact on the environment.

86%

OF OUR OVERALL RESEARCH IS RATED WORLD-LEADING OR INTERNATIONALLY EXCELLENT

(Research Excellence Framework 2021)

REF2021 Research Excellence Framework

LISTEN TO OUR



**EXPLORING
GLOBAL PROBLEMS**
PODCAST

Download it now from:

 swansea.ac.uk/podcasts



JOIN OUR OUTSTANDING *Alumni*

At Swansea University we are extremely proud of our graduates. When you study with us, you'll join the thousands of alumni who have used their experiences at Swansea to make their mark on the world. Many have gone on to achieve great success in their careers; becoming business leaders, sporting champions, undertaking ground-breaking research, or finding their place in the limelight. Here we share some of their inspirational stories.



JASON MOHAMMAD,

Welsh and Politics. Class of 1996.

RADIO AND TELEVISION PRESENTER.

swansea.ac.uk/alumni/alumni-profiles/jason-mohammad

“I knew that Swansea University had brilliant Welsh and Politics departments, so I wanted to study there to be taught by the best. Also, the appeal of the nearby Gower and beaches was a massive draw.

Being taught by absolutely outstanding lecturers, the friends that I made at university and the many sporting activities that I took part in were defining memories of being a student at Swansea. Had it not been for Swansea University I wouldn't be where I am today.”



OLUWASEUN OSOWOBI,

International Relations. Class of 2012.

CAMPAIGNER, COMMONWEALTH YOUNG PERSON AWARD WINNER, OBAMA FOUNDATION LEADER IN AFRICA.

swansea.ac.uk/alumni/alumni-profiles/humanities-and-social-sciences/oluwaseun-osowobi

“As a student at Swansea University, I was keen on not only gaining academic experience, but also professional experience. I was able to get a job within the Faculty of Humanities and Social Sciences as well as in other formal work sectors. Since graduating, the proudest moment for me has been founding the ‘Stand To End Rape Initiative’,

experiencing the joy in the faces of the survivors we have worked with. There is an innate sense of accomplishment when the organisation removes a victim from an abusive situation. It feels great to have been honoured as a Commonwealth Young Person of the Year 2019 and an Obama Foundation Leader in Africa.”



DAVID SMITH OBE,

Aerospace Engineering. Class of 2014.

PARALYMPIC GOLD MEDALIST.

swansea.ac.uk/alumni/alumni-profiles/david-smith

Receiving his first Paralympic gold just before fresher’s week, World and Paralympic Champion, David dominates in the sport of Boccia and won his fifth paralympic medal at the 2021 Tokyo Paralympic Games.

“I wanted to study Aerospace Engineering, the staff around the course, the general atmosphere and the beach were the main draw. Some of my favourite memories include the study trips that involved flying, like the flying lab at Cranfield or flying around the Gower.”



RAWAN TAHA,

Public Health and Health Promotion. Class of 2018.

EIRA FRANCIS DAVIES SCHOLAR. HUMANITARIAN AFFAIRS FELLOW. CLIMATE CHANGE COMBATANT.

swansea.ac.uk/alumni/alumni-profiles/rawan-taha

“As a young scholarly African woman, I was looking for a university that provided opportunities for young leaders like myself. My advice to current students is to use university time to go beyond your degree, beyond your thesis and beyond your transcripts. Only then will you be able to get a job and live a life that is beyond your expectations.”

SEE MORE ALUMNI STORIES:

swansea.ac.uk/alumni/alumni-profiles

Swansea Uni Life

DIVE INTO THE REAL STUDENT EXPERIENCE!

Our social media channels show you everything you need to know about life as a student in Swansea. With takeovers, podcasts, vlogs and more – we've got you covered.



Follow us on Instagram
@swanseauni

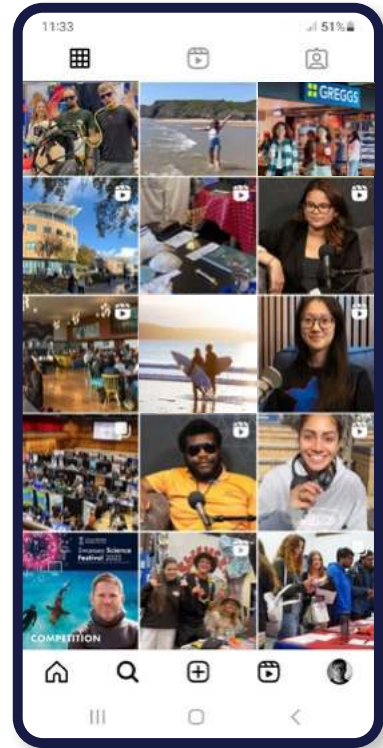
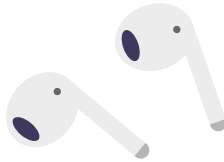

YouTube

@swanseauni

Check out our student vlogs and other videos on our YouTube channel:



Follow us on TikTok
@swanseauni

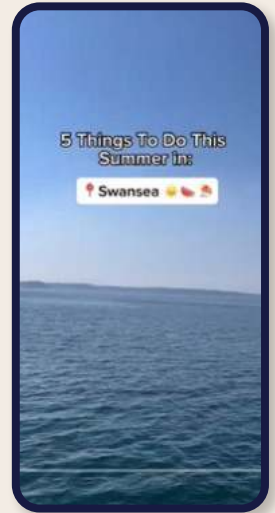
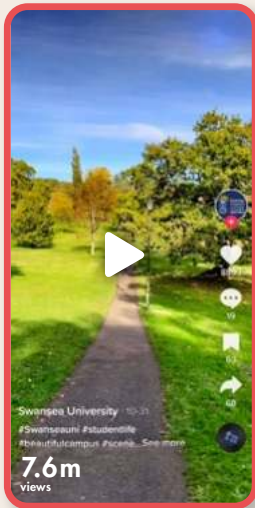

#SwanseaUni

FOLLOW US: @swanseauni @swanseauniversity



WE'RE HERE *For You*

You can access a range of student support services throughout your time at university to make your whole time spent here as stress free and easy as possible.

MYUNI HUB

HOW CAN WE HELP

MyUniHub is here to offer information and guidance on any aspect of student life. So whether you would like help enrolling as a student, want to pay your fees in person, want advice on housing, student financial aid, MyUniHub is the place to go!



SETTLING INTO UNI

“ I remember the first few months at university were the hardest to adapt to. Not only was I ill and wanting the comfort of home but I was quite shy and felt as though I couldn't connect to my flatmates who all wanted to go out partying most of the time. I am aware that others feel or have felt similar emotions at university but it is important to know and understand that you are not alone and do not have to deal with things by yourself.

Sometimes, university can feel like a lonely place but having people accept and care about your wellbeing can help to off-set these feelings of isolation. It is also important to note that if you are too ill, you do not have to soldier on and make yourself worse (and feel as though you are in a rut), there are options for medical leave or extenuating circumstances.

The University offers many services to help students who may be struggling; from in-house counselling and wellbeing services, to pastoral support from staff. There is no shame in using these services and acknowledging and admitting that you may need some additional help and support (as hard as this may be). ”

Joanna Wolton

Social Policy student

(Swansea University student, WhatUni review)



whatuni.com

Supporting YOU

Dedicated support for you
as an undergraduate student:

- Additional support for mature learners, students who are care leavers or who are estranged, and students with caring responsibilities.
- A dedicated multi-faith and community space on both campuses for all students.
- Dedicated Students' Union Officers to represent Swansea's growing undergraduate community.
- On-campus nursery providing flexible childcare options.

FIND OUT MORE

 swansea.ac.uk/student-services



HEALTH

Doctors' surgeries on Singleton Park Campus and within five-minutes of Bay Campus. Dental surgery offering a full range of NHS and private treatments on Singleton Park Campus.

ACCESSIBILITY

Support to ensure the same student experience for all. Including teaching, learning and assessment adjustments and a dedicated transcription service for disabled students.

MONEY

We are always on hand to help you max your cash and keep your finances in check.

See page 52 for
Budgeting Tips.

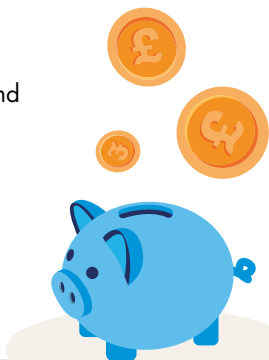

YOUR WELLBEING

A range of free student services to look after your wellbeing, including: mental health support, counselling, Autism support, LGBTQ+ support, meditation, a listening service and bereavement support – all delivered via our friendly teams.



WELSH-MEDIUM *Opportunities*

GIVING YOU A COMPETITIVE EDGE

Swansea University offers exciting opportunities for you to both study and socialise through the medium of Welsh. The University's Academi Hywel Teifi works with all Faculties to provide you with flexible study options and support with study and language skills to ensure you reach your potential.

Every student has the right to present coursework and sit exams in Welsh, even if you have chosen to follow courses through the medium of English. The University's Coleg Cymraeg Cenedlaethol Branch is also here to support you and as well as promoting Scholarships and supporting opportunities, the Branch also arranges a variety of activities throughout the year, including events for schools, welcome events for freshers, student forums and much more!

**136%
GROWTH** 

In students studying 40+ credits in Welsh since 2011

LEARN WELSH

Want to learn or improve your Welsh whilst studying? There are a range of fun and rewarding courses available. We also offer courses for Welsh-speakers who want to improve their Welsh skills. You can learn in a virtual classroom, or in person, during the daytime or evening.

Free courses available if you're aged 18-25. 40% discount available for over 25s.

 learnwelsh.cymru/sbr



Macsen Davies
SU Welsh Affairs
Officer 2023-2024

“ My aim for the coming academic year is to ensure that

the University gives focus to the Welsh language, its culture and its heritage. I also hope to increase the opportunities for students to learn and to have the best possible Welsh-medium teaching experience, as well as offer our clubs and societies the opportunity to evolve in order to give Welsh speaking students and those who are learners a better understanding of our great culture. ”

 macsen.davies@swansea-union.co.uk



SWANSEA
UNIVERSITY
STUDENTS'
UNION

UNDEB
MYFYRWYR
PRIFYSGOL
ABERTAWE

Arwain



Arwain is a bilingual mobile app for students and prospective students who speak or are learning Welsh. Arwain brings together the essential information needed by students who want to study and live through the medium of Welsh at Swansea University.

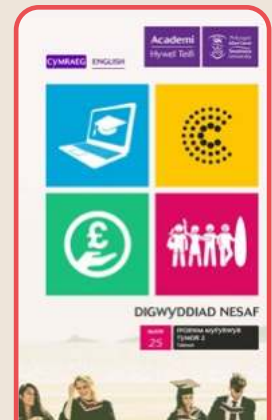



LIVE WITH OTHER WELSH SPEAKERS IN HALLS

You have the option to live with other Welsh speakers in designated halls of residence on Singleton Park Campus and Bay Campus. It is well worth you taking this opportunity in your first year as it will assist you in making new friends quickly and settling into university life. Make sure to note your preference on the application form.



WELSH-MEDIUM EDUCATION AND EXPERIENCE

Across a range of subjects



DESIGNATED ACCOMMODATION FOR WELSH SPEAKERS

Available on Singleton Park Campus and Bay Campus

WELSH-MEDIUM CLUBS AND SOCIETIES

Swansea University has a range of options for you to engage with Welsh clubs, societies and culture whilst you're here with us.

The **GymGym (Welsh Society)** will give you a range of opportunities to socialise with other Welsh speakers in an informal environment. They host regular socials and international rugby trips as well as competing at the inter-college Eisteddfod.

Aelwyd yr Elyrch is a great opportunity suitable for 18-25 year olds and offers the possibility to compete in the Urdd Eisteddfod, volunteer in the local community and get involved in practical activities and much more.

If playing sport is of interest, **Clwb Rygbi Tawe** offers an opportunity for students to play rugby through the medium of Welsh.

Cymdeithas Feddygol Gymraeg Prifysgol Abertawe is dedicated to providing Welsh-medium education and social opportunities for medical students to become confident Welsh speaking doctors for Wales.

SCHOLARSHIPS

Look Out For This Symbol



on individual course pages for Welsh-medium opportunities



£3,000

MAIN SCHOLARSHIP

For students who study at least 66% of their course (80 credits a year) through the medium of Welsh

£1,500

INCENTIVE SCHOLARSHIP

For students who study at least 33% of their course (40 credits a year) through the medium of Welsh

 colegcymraeg.ac.uk



UP TO
£300
A YEAR

ACADEMI HYWEL TEIFI SCHOLARSHIPS AND BURSARIES

For students who study part of their degree through the medium of Welsh

For a full list of eligible courses, application forms and terms and conditions please visit:

 swansea.ac.uk/scholarships



Go Global

Swansea University recognises that enhancing its future graduates' employability has never been more important. As more and more businesses recruit from a global talent pool, it is vital that you stand out from the crowd with additional skills.

Employers acknowledge the value of international experience, and students who spend time abroad, develop and demonstrate many of the qualities that employers seek: global and intercultural awareness, maturity, confidence and adaptability to new environments and challenges.

Studying and working abroad:

- Rewards you with an international outlook and experience
- Enables you to gain confidence and become more self-reliant
- Helps you develop independence and initiative

FIND OUT MORE:

 swansea.ac.uk/goglobal

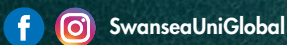

#SwanseaUniGlobal

YEAR OR SEMESTER ABROAD

Some courses allow you to spend a year or semester abroad. The year abroad adds an additional year to a standard degree, after the second year of your course. You will usually study at a partner university or complete a work placement, depending on your degree. The semester abroad usually takes place during the second year of a three-year degree.

Enrolment on a programme with a semester/year abroad does not guarantee you a semester/year abroad placement. Spaces are limited and subject to a competitive selection process. In the event you do not secure a semester/year abroad placement, you will be transferred to the standard variant of your degree scheme without a semester or year abroad. You will need to meet a minimum academic threshold in order to participate in a semester or year abroad programme. Available destinations may be limited by external factors, such as travel restrictions and capacity at partner universities. Associated costs of the semester/year abroad (such as travel, visas, host university charges and cost of living abroad in the host country) will vary. Funding may be available. For more information visit:

 swansea.ac.uk/goglobal

SUMMER PROGRAMMES

Summer programmes offer valuable international experience in addition to your degree. You can choose from internships, cultural, study and volunteering programmes in countries such as Fiji, Sri Lanka, Nepal, the USA and across Europe.

 swansea.ac.uk/summerprogrammes

FUNDING

For the latest information please visit:

 swansea.ac.uk/goglobal/funding

For courses with global opportunities

Look Out For
This Symbol



on individual
course pages

STUDENT

Experiences



Alice completed a year abroad in Canada as part of the BSc Business Management course

“ At the University of Windsor, Canada, I took some fantastic classes, one of which gave me the opportunity to work as an intern at a film festival. I gained invaluable insights into the world of work and it gave me a clearer idea of the career I wish to pursue. ”



Mikolaj completed a semester abroad in the USA as part of the BEng Aerospace Engineering course

“ Academic life in the USA was intense but the challenge allowed me to expand my knowledge and increase my confidence. Experiencing American culture during my semester abroad at Texas A&M University was an amazing opportunity. ”

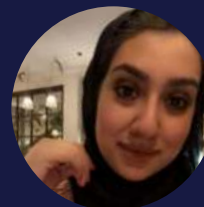

Lama (LLB Law) spent a month in Fiji over the summer, volunteering with Think Pacific

“ My project involved building a medical centre. It was fantastic to provide the Fijian community with something so essential to the village. This opportunity in Fiji enhanced my ability to adapt, multitask and work in a diverse environment. ”



Students' UNION

OVER
150
SOCIETIES 50+
SPORTS CLUBS



SWANSEA UNIVERSITY STUDENTS' UNION
UNDEB MYFYRWYR PRIFYSGOL ABERTAWE

Pablo Josiah
SU President 2023-24

As students at Swansea, you are automatically members of the Students' Union! We are run by students for students. We're a registered charity who are responsible for making your student experience here at Swansea the best it can be.

We are responsible for the societies, sports clubs, events, a series of services, and an Advice and Support centre to ensure you have the best time here. We also hold elections each year where we elect a team of 6 full-time officers to ensure your voice is heard by the University. They represent you in all things, Education, Welfare, Societies and Services, Sports, and Welsh Affairs!

We have faculty and school reps too – these are students who work with the uni to handle anything students may face whilst studying. We also run the shops and bars on campus – JC's, Costcutter, and Fulton Outfitters. All the money earned at these venues is reinvested back into the student experience. The Students' Union also organises a number of unforgettable events such as Freshers' Week, Summer Ball, and Varsity... to name just a few!



*Green Impact is a UNESCO award-winning programme designed to support environmentally and socially sustainable practice within organisations.

Swansea University Students' Union Ball Watch here:

SUPPORTING YOU

Our full-time officer team run campaigns throughout the year to raise awareness of important issues, and initiatives to support you! Here are just a few.

Study Aid: Free services to help you get through intense study periods (including a visit from cuddly pups).

Liberation: We want everyone to feel safe, welcome, and included at Swansea. So, we run campaigns throughout the year on topics such as Black History, LGBTQ+ Pride, Disability Awareness, and Trans Rights to educate the wider student community and make our campuses as inclusive as possible!

Movember: During Movember we mobilise a community of students who make a difference by fundraising and promoting awareness of mental health and suicide prevention, prostate cancer, and testicular cancer. This is one of our biggest campaigns and is always a whole-university spectacle.

If you want to follow us to see what it's like being a student at Swansea, we're on:



@swanseanisu



A visit from cuddly pups



#OurSwanseaPride

SWANSEA UNIVERSITY STUDENTS' UNION OFFERS:

- Over 150 societies and 50+ sports clubs.
- Unforgettable student events.
- An Advice and Support Centre helping with everything from landlords to academic disputes.
- A voice for the students at the University, ensuring student views are heard at every level.

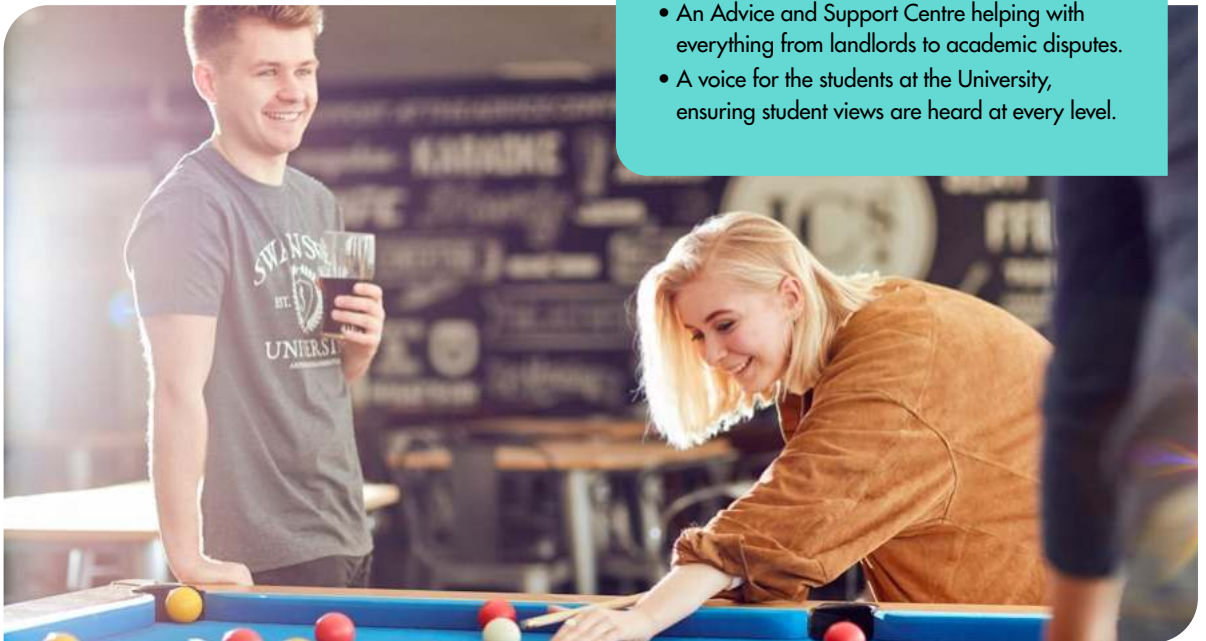



CHWARAEON
ABERTAWE
Prifysgol Abertawe

SPORT
SWANSEA
Swansea University

SPORT FOR ALL

At Swansea University, we are passionate about supporting students to thrive and flourish in every aspect of their lives, and offer sporting opportunities for all, whether you are an aspiring athlete, a sport enthusiast, or just want to get fit and healthy.





JOIN OUR ACTIVE CAMPUS COMMUNITY

Get ACTIVE offers a comprehensive and inclusive programme of physical activities and events designed to get you moving more. As well as a core timetable of physical activity on campus, Get ACTIVE also offers tasters, pop-ups, challenges and coached sessions, covering a wide range of activities from walking and jogging to volleyball, boules or badminton, as well as opportunities to get offsite and make the most of the Welsh outdoors.

 swansea.ac.uk/get-active

SOCIAL LEAGUES

Social leagues give you the chance to compete with your friends right here on campus, making competitive sport social, affordable and accessible. Our leagues are open to all abilities and cover a growing range of sporting activities, from football and basketball to netball and more.

SPORTS CLUBS

Whether you're interested in swimming, sailing, archery or golf, there's something for everyone at Sport Swansea. Whatever your level, beginner; intermediate; or elite, through our 56+ clubs, we offer fantastic club sport opportunities for all.

HIGH PERFORMANCE PROGRAMME

Our Performance Sports programmes in rugby, football, swimming, hockey and table tennis offer an elite training and competition environment for student athletes, each delivered in conjunction with a professional sport club or national governing body. Each sport receives high performance coaching, sports analysis services, athlete lifestyle management, physiotherapy and strength and conditioning support.

SPORTING SCHOLARSHIPS & TASS

We offer sport scholarships to highly talented student athletes, with financial benefits of up to £2,000 per year, and tailored support packages which may include: strength and conditioning training, physiotherapy, psychological aid and nutritional advice, all delivered by qualified practitioners. Other benefits may include free facility membership and a campus parking permit.



SCHOLARSHIPS

UP TO **£2,000**

See website for conditions:

 swansea.ac.uk/undergraduate/scholarships



WELSH VARSITY

The second largest Varsity in the UK, this prestigious tournament between Swansea University and Cardiff engages 20,000+ students in over 30 different events, through a week-long festival of sport.

It's a truly unique student experience offering memories and friends that last a lifetime.

View Varsity 2023 in photos **flickr**



GYM MEMBERSHIP

As part of a balanced and healthy lifestyle at Swansea University, students can join the gym and secure several benefits at a reduced price, including the following:

- Ability to use 69 UK gyms as part of the BUCS UNiversal scheme.
- Access to gym facilities on both Bay and Singleton Park campuses.
- Fitness classes.
- Discounted rates for facility hire for members.

OUR SPORTING FACILITIES

Swansea University offers state-of-the-art health and fitness facilities for students at Swansea Bay Sports Park next to Singleton Park Campus and Bay Campus. Both campuses have an extensive range of equipment, exercise classes and indoor and outdoor activities to help you reach your goals.

The 50m National Pool, available to all, has been used by athletes preparing for Olympic and Paralympic games and is currently home to Swim Wales' high-performance programme. Our football teams have access to a world-class training facility at Fairwood which is the main training ground of Swansea City Football Club. The University is also home to the Shed, a high-end strength and conditioning facility for elite athletes and teams, which the New Zealand All Blacks have used as a Rugby World Cup training base.

Our world-class sporting facilities include:

- 50m Wales National Pool Swansea
- Athletics track and field
- Cycle hire and running routes
- Indoor athletics track
- Multi-purpose sports halls and outdoor games areas
- Playing fields
- Sports pavilion
- Tennis courts
- Water-based Astroturf pitches

 swansea.ac.uk/sport



A PLACE TO
Explore



DUE TO OUR SUPERB COASTAL LOCATION, SWANSEA HAS ONE OF THE BEST WATER SPORTS OFFERINGS OF ANY BRITISH UNIVERSITY



A PLACE TO *Study*







A PLACE TO
Socialise



EMBEDDING SUSTAINABILITY INTO *University life*



At Swansea University we are blessed with a wealth of habitats, from beaches to woodland to parks, and we are passionate about sustainable development to benefit our local community, the UK and the wider world.

As a student, there are plenty of opportunities for you to get involved with practical conservation. You can help keep these areas special by joining our regular beach cleans, volunteering sessions and wildlife monitoring. As well as helping the environment, you'll learn new skills and meet new friends along the way.

 swansea.ac.uk/sustainability/get-involved

THE GLOBAL CITIZEN AWARD

Our stand-out **Global Citizen Award** offers students of any subject, in any year of their degree, the chance to achieve an extra-curricular award, boosting your green skills and employability.

Whether you're interested in responsible consumption, the climate emergency, sustainable industry and innovation, or anything in between, we'll have something for you. Completing the award, which is based on The United Nations' 17 Sustainable Development Goals, contributes to your academic record and teaches you a wide range of skills.

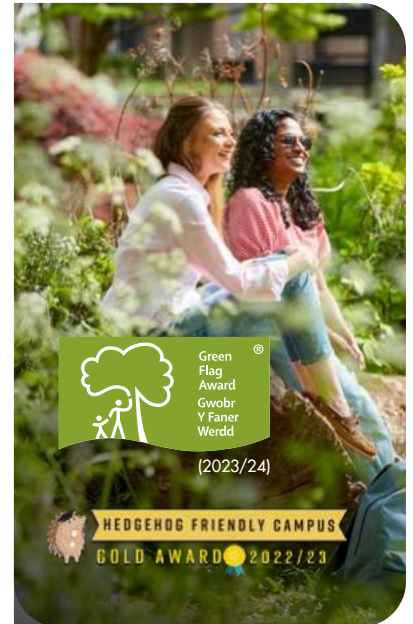

“ With our waterfront campuses and surrounding parks and habitats, we aim to encourage our students to reduce collective and individual impacts on the environment and reward them for helping us achieve this.

Our sustainability engagement app, SWell, allows students to earn 'Green Points' for taking positive actions. This includes supporting wildlife, choosing a low carbon transport type, taking steps to improve your mental wellbeing, plus lots more. The top points earners every month win a voucher

for a sustainable retailer, a reward that we hope will improve our students' everyday sustainability and incentivise others to take action. Since launching the app in 2021, students have recorded over 26,000 positive actions and, combined with staff, saved over 289,000kg CO₂. What impact could you make? ”

Teifion Maddocks

Sustainability Manager, Swansea University



OUR INTERNATIONAL Community



OUR INTERNATIONAL COMMUNITY

We have a thriving community of students from all over the world choosing to study with us. The vibrant mix of nationalities and cultures on campus greatly enriches our learning and teaching environment.

We understand the type of support our international students need to settle into student life in a new country and strive to provide a high level of advice and service to make sure that this happens.

WELCOMING YOU TO THE UK

We provide all new international students with a full orientation programme to help them get to know the University, Swansea and the region. More information about our services for new students can be found at:

 swansea.ac.uk/international-students

SCHOLARSHIPS

Swansea University offers a range of scholarships for international students who can demonstrate academic and personal excellence. For details of all our scholarship opportunities, please visit:

 swansea.ac.uk/international-students/my-finances/international-scholarships

INTERNATIONAL (STUDENT LIFE)

The International team within Student Life provides information and advice on non-academic matters, including immigration advice and services, to all international students (non-UK) students. We support all non-UK students regardless of nationality, religion, gender, age, sexual preference or health status. Advice is offered free of charge and without discrimination. For further information, please contact:

 swansea.ac.uk/international-campuslife

 international.campuslife@swansea.ac.uk

INTERNATIONAL EQUIVALENT ENTRY REQUIREMENTS

Entry requirements for individual courses can vary widely. If you are currently studying towards non-UK qualifications or hold a non-UK qualification you must obtain a suitable equivalent for entry onto our courses at Swansea University.

 swansea.ac.uk/international-students/international-student-courses

DEVELOPING YOUR ENGLISH LANGUAGE SKILLS

If you think you need to improve your English language skills before starting your studies, or if you need support while studying with us, our English Language Training Services (ELTS) offers a range of British Council accredited programmes to help you achieve your academic goals.

For further information, please contact the English Language Training Services (ELTS):

 swansea.ac.uk/elts

 elts@swansea.ac.uk

 +44 (0)1792 295391

TUITION FEES

If you are an international student, the fee you will be charged depends on what you choose to study. You will find the tuition fee clearly displayed on each undergraduate course page on our website:

 swansea.ac.uk/undergraduate/courses

HOW TO APPLY

Please see page 57.



THE
INTERNATIONAL
STUDENT
EXPERIENCE

*Student
Podcast*

LISTEN HERE:

 swansea.ac.uk/international-students



    @swanseauni  @swanseauniversity



Study in the UK at Swansea University



International Students

UNDERGRADUATE PATHWAYS

Undergraduate Pathways are available in the following subjects:

- Accounting and Finance
- Actuarial Science
- Biochemistry, Genetics
- Business Management
- Computer Science and Software Engineering
- Criminology
- Economics
- Education
- Engineering
- Environmental Science
- Health and Social Care
- International Relations
- Journalism, Media and Communications
- Languages, English Language and TESOL, and Translation
- Law
- Marketing
- Mathematics
- Media and Communication
- Medical Genetics, Medical Biochemistry
- Philosophy, Politics and Economics
- Politics
- Psychology
- Public Relations and Media
- Sciences (Biology, Earth Science, Geography, Marine Biology, Zoology)
- Social Policy and Sociology
- Sports and Exercise Science

Look Out For This Symbol 

on the course pages to see where an international pathway is available

 swansea.ac.uk/the-college

The College will equip you with the skills needed to ensure that you are fully prepared for Bachelor's level study. We also deliver teaching on a number of Swansea University's Foundation programmes for UK students to ensure you have a gentle transition to university studies.

As a full-time student of Swansea University, you will be provided (where possible) with one visa to cover your entire degree studies. Students of The College can live in halls of residences close to our academic teaching building on the Bay Campus.

FOUNDATION

The College will teach you the basics of studying your chosen degree in the UK to ensure that you are fully prepared for your future studies. Students can be admitted from the age of 16 so you may save time by going through the Foundation Programme rather than taking A Levels.

Foundation courses for international students start in September, November, January and May, depending on the subject. UK students can start in September only.

INTEGRATED YEAR ONE

As an integrated student, you will be taught alongside direct-entry students but with additional tutorials and a learning skills module specifically for integrated students. Your extra classes will concentrate on study skills specific to your chosen degree and are taught by The College's highly experienced tutors. The Integrated First Year starts in September.

INTERNATIONAL YEAR ONE

For students of business, economics, accounting and finance, we offer a First Year programme with additional resource and support, taught in small classes.

Our International First Year programmes in business, accounting and finance start in September, November and January whilst Economics has intakes in January and September.

ENTRY CRITERIA

The College has minimum academic entry requirements, which vary depending on the education system of prior study and the subject to be studied at Swansea University.

There are also English language entry requirements for our Pathways. If you do not meet the English language requirement for direct entry to your chosen Pathway, English language training is delivered by Swansea University's English Language Training Services (ELTS) with multiple entry points throughout each year. Students holding an offer to study with The College are also eligible to apply for a free online SWELT test to meet the conditions of their offer.

For a full list of countries and entry requirements visit:

 swansea.ac.uk/the-college/entry



Applications are made directly to The College
Apply here:  swansea.ac.uk/the-college/apply

Find out more about The College

Funding

YOUR DEGREE

£3,000

EXCELLENCE SCHOLARSHIPS

for AAA at A Level or equivalent*

£2,000

MERIT SCHOLARSHIPS

for AAB at A Level or equivalent*

UP TO £3,000

WELSH-MEDIUM STUDY

for students who study part of their degree through the medium of Welsh*

UP TO £2,000

SPORTING

scholarship package*

UP TO £1,000

MUSICAL EXCELLENCE

scholarships*

*Terms and conditions apply, please visit:
swansea.ac.uk/undergraduate/scholarships

TUITION FEES

Undergraduate tuition fees are charged annually to all students. The amount you will be expected to pay depends on where you live, what you are studying, and at what level.

STUDENTS FROM WALES

Swansea University will charge tuition fees of £9,000* per year. However, if you are domiciled in Wales, and are studying for your first degree, you will not have to pay the tuition fees upfront.

- You will be eligible for a repayable tuition fee loan of £9,000* per year
- To help with living costs you could receive a combination of grants and loans of up to £11,720* per year if living away from home.

The amount of grant you'll be eligible for will depend on household income. For further information visit: studentfinancewales.co.uk

STUDENTS FROM ENGLAND

Swansea University will charge tuition fees of £9,000* per year. However, if you live in England, and are studying for your first degree you will not have to pay the tuition fees upfront.

- You will be eligible for a repayable tuition fee loan of £9,000* per year
- To help with living costs you will be eligible for a maintenance loan of up to a maximum of £9,978* per year if living away from home.

The amount of maintenance loan you receive will depend upon your household income. For further information visit:

thestudentroom.co.uk/student-finance

STUDENTS FROM SCOTLAND/NORTHERN IRELAND

Swansea University will charge tuition fees of £9,000*. However, if you live in Scotland or Northern Ireland, and are studying for your first degree, you will be eligible for a repayable tuition fee loan of up to £9,000* per year and support towards your living costs. For further information visit: saas.gov.uk or studentfinanceni.co.uk

STUDENTS FROM THE REPUBLIC OF IRELAND AND EU STUDENTS WITH PRE-SETTLED OR SETTLED STATUS

Swansea University will charge tuition fees of £9,000* per year. However, you will be eligible for a repayable tuition fee loan of £9,000*. You may also be eligible for maintenance support to help with your living costs. For further information visit our Student Loans and Grants web pages:

swansea.ac.uk/undergraduate/fees-and-funding/student-loans-and-grants/i-am-an-eu-national

INTERNATIONAL STUDENTS

See page 46.



REPAYMENT

Loans are payable when you have finished your studies and are earning above the agreed threshold amounts* (you do not need to pay back grants and bursaries). For Wales the threshold amount is £27,295; for England £25,000; for Northern Ireland £22,015; and Scotland £27,660. The amount you pay will be at least 9% of the difference between the set threshold amount and what you earn. The table below illustrates example repayment amounts:

ANNUAL INCOME	WEEKLY INCOME	WEEKLY LOAN REPAYMENT
£25,000	£480	£0
£30,000	£577	£4.68
£35,000	£673	£13.34
£40,000	£769	£21.99

For further information visit: swansea.ac.uk/undergraduate/fees-and-funding/student-loans-and-grants/student-loan-repayments

*All figures shown are the 2023/2024 rates and are intended as a guide only. UK (home) Undergraduate Tuition Fees are set by the Welsh Government and may increase from £9,000 in future years. New rates will be published on our website as soon as they become available: swansea.ac.uk/undergraduate/courses

Did you know?



GIG
CYMRU
NHS
WALES

FIND OUT MORE:

Many of our undergraduate healthcare courses are funded by the NHS Wales Bursary Scheme. With this bursary, you can train and become part of the next generation of the NHS Wales workforce without the worry of funding your tuition fees.

If you are willing to commit to working within Wales for two years following graduation of any of the following courses, you will be eligible for the NHS Wales Bursary Scheme, which includes a reduced rate loan from Student Finance:

- **Healthcare Science** (Audiology, Cardiac Physiology, Medical Engineering, Neurophysiology, Nuclear Medicine, Radiotherapy Physics, Rehabilitation Engineering, Respiratory and Sleep Physiology)
- **Nursing** (Adult, Child, Learning Disability, Mental Health)
- **Midwifery**
- **Occupational Therapy**
- **Operating Department Practice**
- **Paramedic Science**

Budgeting



TOP TIPS FOR MAKING THE MOST OF YOUR MONEY

SHOPPING

- Get a student discount card. Register with TOTUM or UniDays for huge student savings.
- Buy pre-loved and new clothes on Vinted, eBay and Depop. Sell your unwanted items online.

STUDENT LIVING

- Get a part-time job to boost your income; there is lots of opportunity to work on and off campus.
- Use the Splitwise app to share the cost of bills and household essentials with your flatmates.
- Subscribe to the Money Saving Expert newsletter.
- Find and share budgeting advice on student forums like The Student Room.
- Don't be afraid to say no to nights out or activities that are out of your budget.
- Get creative! There are plenty of ways to have fun with your friends without spending lots of money.

STUDENT AMBASSADOR SCHEME

Paid Student Ambassador roles available*

*See website for full details.

FOOD

- Cook meals with your housemates. Using a delivery service like HelloFresh makes cooking fun, eliminates waste and offers great value for money.
- Download the Too Good To Go app and get great quality food that would otherwise go to waste.

BANKING

- Get a good student bank account. Interest-free overdrafts are a good alternative to credit cards.
- Use mobile banking and check your accounts regularly. Set spending limits and set up alerts.
- Online banks like Monzo and Revolut are good for money pots, saving and don't have fees for foreign currency transactions.
- Use a budgeting app like Emma or Fudget to keep track of your income and expenditure.

TRAVEL

- The Santander Bike scheme makes it easy to get around. Go green, leave your car at home!
- Free bike registration, lights and locks for students who cycle.
- Look for student deals on organised trips.
- Buy an annual bus pass – our campuses are well connected with the city centre and surrounding areas – go explore!

Money Advice from our experts at Swansea University



TYPICAL LIVING COSTS:

£145
**AVERAGE
WEEKLY RENT**



Based on average rental values:
[varbes.com/rental-market/
swansea-rental-market/](http://varbes.com/rental-market/swansea-rental-market/)

£14
**AVERAGE
PRICE OF A MEAL**



Based on an individual meal
in a local restaurant:
numbeo.com/cost-of-living/in/swansea

**STUDENT
BUS PASS**



£36 PER MONTH

Student pass with unlimited travel

£8
**CAMPUS
TO CITY**



Singleton Park Campus to city
centre taxi fare (Price dependent
on traffic)

**STUDENT
GYM MEMBERSHIP**



£15 PER MONTH

Swansea Bay Sports Park

Parents and Guardians

We know that the process of applying to university can seem daunting, but we are here to help! Join our community by signing up to our parent and guardian newsletter. We will help you understand the university application process and keep you informed of important deadlines, as well as sending you hints, tips and reminders to support your child in applying to university.

SIGN UP TO OUR PARENT AND GUARDIAN NEWSLETTER:

 swansea.ac.uk/parents



FINANCE

The costs associated with university can often be a concern for parents, but there is funding available which is designed to allow higher education to be accessible to all.

Note that UK domiciled students do not have to pay upfront and repayments after graduation will be linked to your child's salary. **See page 50 – Fees and Funding.**

What you can do:



RESEARCH

With thousands of courses on offer, at hundreds of universities across the UK, we'd encourage you to discuss with your child what they want from their future.

Once they've decided what course they want to study, the next crucial decision is where. It is really important that they pick the right university for them, as they will be spending the next 3-5 years there.



OPEN DAYS

Once your child has narrowed down their options, we recommend they attend some open days. University open days are one of the best forms of research. They allow you to view the campus and facilities, meet staff and students, ask your questions, and get a feel for the campus. Our open days take place all year round.

More information can be found on our website:

 swansea.ac.uk/open-days



UCAS APPLICATION

There are several key dates that your child should be aware of, and it's worth adding these to your diary to ensure that they don't miss any part of the application process. They will be able to submit a maximum of five university courses and they will have to write a personal statement. When supporting your child with their application, remember to discuss their ideas with them and to proofread their statement.

See page 56 and the inner back cover.



ACCOMMODATION

Discuss the different accommodation options with your child to help them make the best choice for them. They could live at home, in university halls of residence or private accommodation. Swansea University has accommodation available on both campuses and across our city centre, with designated areas including quiet, single-sex, alcohol free, Welsh speaking and mature options. There is also guaranteed accommodation in university managed residences, if applications are made before June 30th. See page 16 – Accommodation.



RESULTS DAY

Results day can be a really emotional experience. For most it will be a celebration of two years of hard work and securing a place at their first-choice university, but for a few students their initial plans might change. Whatever the outcome, the most important thing to remember is to stay calm. There is lots of support and options available and they can still go on to have a fantastic university experience.



ENROLMENT

When moving away from home for the first time, home comforts can really help your child to settle into their new environment. It is important for them to take a few weeks to settle in, find a routine and get familiar with their new surroundings. If your son or daughter opts to live at home, encourage them to join clubs and societies.

MAKING AN Application

The easiest way to apply is online at:

 ucas.com

The Swansea University code is **S93**.

Please check our course listings for up-to-date availability and UCAS course codes:

 swansea.ac.uk/undergraduate/courses

WHAT DO YOU NEED?

Applicants are considered on their own merits and offers may vary, however we **guarantee** that you will be made a conditional offer for a course at Swansea University.* The typical offer is listed on the subject pages in this prospectus as three A Levels, but we are happy to accept a range of other qualifications, so please check the individual course pages on our website for more detailed and subject-specific criteria at:

 swansea.ac.uk/undergraduate/courses

Applicants should normally hold GCSE English or Welsh at grade C (4) or above (or equivalent).

We also welcome a wide range of other qualifications, plus we are constantly reviewing the acceptability of new qualifications, so if you are taking exams not listed please contact the Admissions Office.

Students who are able to extend their three A Levels by undertaking additional study, such as any additional A Level(s), or other qualifications, are encouraged to do so. We believe that additional study, in a variety of forms, can help you prepare for the demands of university. We also acknowledge that different schools and colleges offer a different range and number of subjects – those not able to do so will not be disadvantaged.

WELSH BACCALAUREATE – SKILLS CHALLENGE CERTIFICATE

We welcome the graded Welsh Baccalaureate Skills Challenge Certificate qualification and applicants will be able to meet our requirements from three A Levels, or two A Levels and the Welsh Baccalaureate. A selection of Individual Project Proposals relating to a variety of Swansea University subject areas can also be found on the WJEC website.

EPQ*

We recognise the Extended Project Qualification as an excellent indicator of success on our schemes of study. Applicants predicted grade B or above in EPQ will receive an offer with a one grade reduction, for example, an offer of AAB would become ABB plus EPQ B. We encourage applicants to describe EPQ research within the personal statement, particularly when relevant to their intended course and/or career.

Variation in qualifications in schools and colleges in England, Wales, Northern Ireland and Scotland:

We recognise the variation in qualifications to GCSEs, AS and A Levels in England, alongside different qualifications frameworks in Wales, Scotland and Northern Ireland.

* *Guaranteed conditional offers and reductions to candidates offering a predicted grade B in EPQ do not apply to professional courses and normal selection procedures apply. Only available to Home applicants. Full details of our Guaranteed Offer Policy can be found at: swansea.ac.uk/undergraduate/how-to-apply/guaranteed-offers*

WHAT HAPPENS NEXT?

When we receive your application, our Admissions staff will check that you meet our entry requirements, and assess your personal statement and reference to ensure that you have the experience and skills necessary to study the subject. We will look for evidence of your commitment and motivation, and pay attention to your achievements. We're interested in people who will seize the opportunity to gain new skills and knowledge, and who will benefit most from the Swansea experience. We're also interested in people who will add value to the sporting, cultural, and social life of our community.

UCAS will let you know if we make you an offer and if there are any specific conditions. Occasionally, a member of staff from the Faculty you are interested in may suggest that you will receive an offer, but this is not a binding commitment – please wait for a formal offer from UCAS.

INTERVIEWS

Some courses, such as medicine, nursing and other healthcare courses, are very competitive and will require an interview before we can make you an offer. You'll be sent information about what to expect and when, by email.

OPEN DAYS

We encourage all applicants to visit us, at one of our open days. Meeting prospective students at open days often allows us some flexibility to tailor our offers to each individual's strengths.

YOUR OFFER

If our offer is conditional, you will only receive final confirmation of an unconditional place when results are published. If you firmly accept our conditional offer but do not get the results you need, we'll adopt as flexible an approach as possible and will do our utmost to confirm your place on your chosen course, or where possible, a closely related programme.

For further information about our admissions policies and procedures please visit:

 swansea.ac.uk/admissions



LIVE CHAT

Have your application questions answered by a member of our Admissions team using our live chat:

 swansea.ac.uk/admissions/ask-us-live

NOTES FOR INTERNATIONAL STUDENTS

We welcome applications from prospective students from around the world. If you are an international student, you can apply to study at Swansea via UCAS, through one of our overseas agents or by using our online application form. Full details of how to apply can be found at:

 swansea.ac.uk/international-students

We are happy to advise you on whether your qualifications are suitable for entry to the course you would like to study. Please email us at: study@swansea.ac.uk for further details.

If English is not your first language, you will be asked to pass an approved English Language qualification. As well as the IELTS test (with a minimum score of at least 6.0 overall, with at least 5.5 in each component – see individual course webpages for information), we also accept a wide range of other qualifications. A full list of acceptable English Language tests can be found at:

 swansea.ac.uk/admissions/english-language-requirements

The University also has its own English Language Training Service:

 swansea.ac.uk/elts



✓ FOUNDATION YEAR

WHAT IS A FOUNDATION YEAR?

If you don't have the necessary entry requirements to enter onto the first year of a degree, you can apply for a place on a degree course with an Integrated Foundation Year. This means that you will be studying for four years instead of three. Student Loans will also cover the foundation year.

During your first year, you will be able to improve your skills and increase your knowledge of the subject. After successful completion, you will continue onto the three-year or four-year degree course and you will graduate with a Bachelors degree, e.g. BSc (Hons) or BA (Hons).

WILL STUDYING A FOUNDATION YEAR MEAN I AM BEHIND OTHER STUDENTS?

Not at all – many of our students who have studied a foundation year outperform students who start on year 1 of the main degree. Many go on to get first class honours, are brilliant ambassadors for the University and are highly valued by their department.

WHAT OTHER SKILLS CAN I LEARN IN MY FOUNDATION YEAR?

Depending on your subject, you can brush up on other skills that you might need. For instance, if you want to study Physics, but your Maths at A Level let you down, an Integrated Foundation Year gives you a great opportunity to get your Maths up to scratch. You will also become more confident in your own abilities.

WHAT QUALIFICATIONS DO I NEED TO APPLY?

We consider applicants on their own merits, so offers may vary, but we guarantee** that we will make you an offer.

This might be in the form of a typical grades offer. The typical offer is listed on the subject pages in this prospectus, but we are happy to accept a range of other qualifications, so please check the individual course pages on our website for more detailed and subject-specific criteria at:

 swansea.ac.uk/undergraduate/courses

** see page 56

ACCOUNTING AND FINANCE /
BUSINESS MANAGEMENT /
ECONOMICS / MARKETING
BAY CAMPUS &
SINGLETON PARK CAMPUS

TYPICAL OFFER:

A Levels or equivalent:

Each applicant is considered on a case-by-case basis. If you don't think you meet our standard entry requirements please contact us to discuss entry onto the Foundation Year.

GCSE: English and Maths minimum grade C (4).

Other entry requirements:

No A Level in Business, Economics, Maths or Accounting/Finance required.

The Integrated Foundation Year is an excellent pathway to gaining the required knowledge and skills before joining year 1 of your chosen degree programme. The course blends theory with practical application, and as you progress through your degree pathway you will have a wide selection of modules to choose from which will allow you to shape the degree towards your career goals.

TYPICAL MODULES INCLUDE:

Business, Principles of ICT, Statistics, Economics, Globalisation

PROGRESSION TO THE FOLLOWING BSc HONOURS PROGRAMMES*:

- Accounting
- Accounting and Finance
- Business Management
(with optional specialisation in: Business Analytics/Enterprise and Innovation/Finance/Human Resource Management/Marketing/Modern Languages/Operations)
- Economics
- Economics and Business
- Economics and Finance
- Finance
- Marketing



International students please refer to the undergraduate international student pathways – see page 48

ACTUARIAL SCIENCES

BAY CAMPUS

A Levels or equivalent:

CCD (including Maths A Level). Applicants who did not study Mathematics at AS or A Level should have BBC.

GCSE: English and Maths minimum grade C (4/5). For Applicants who did not study Mathematics at AS or A Level you need Maths minimum grade B (6).

This Integrated Foundation Year is suitable if you do not have the relevant qualifications to directly start the three year BSc course. You will gain a thorough grounding in the areas of mathematics, accounting, finance, and economics relevant to careers in the actuarial profession.

TYPICAL MODULES INCLUDE:

Business Management, Business Economics, Statistics, Applied Critical Thinking, Analytical Techniques

PROGRESSION TO THE FOLLOWING BSc HONOURS PROGRAMMES*:

- Actuarial Science
- Mathematics

APPLIED MEDICAL SCIENCES / BIOCHEMISTRY AND GENETICS / GENETICS / MEDICAL GENETICS / POPULATION HEALTH AND MEDICAL SCIENCES

SINGLETON PARK CAMPUS

A Levels or equivalent:

CCC-CCD (to include Biology or Chemistry A Level). If you don't think you meet the standard entry requirements please contact us to discuss.

GCSE: English and maths minimum grade C (4).

This Integrated Foundation Year will help you to develop key skills and a solid grounding in the fundamentals of human biology, biological chemistry, data handling and laboratory practice. It is ideal if you are interested in medical sciences but don't have the required entry qualifications to join our BSc programmes or are a mature student returning to education.

TYPICAL MODULES INCLUDE:

Biological Chemistry, Data Handling and Analysis, Human Cells, Microbiology and Disease, Molecular Biology, Skills Development

PROGRESSION TO THE FOLLOWING BSc HONOURS PROGRAMMES*:

- Applied Medical Sciences**
- Biochemistry and Genetics**
- Genetics**
- Medical Genetics**
- Population Health and Medical Sciences**

(**minimum 60% required to progress onto year 1 from Foundation Year)

BIOCHEMISTRY / BIOCHEMISTRY AND GENETICS / MEDICAL BIOCHEMISTRY / MEDICAL PHARMACOLOGY

SINGLETON PARK CAMPUS

A Levels or equivalent:

CCC-CCD (to include Chemistry A Level). If you don't think you meet the standard entry requirements please contact us to discuss.

GCSE: English and Maths minimum grade C (4).

This Integrated Foundation Year will help you to develop key skills and a solid grounding in the fundamentals of biological and organic chemistry, molecular biology, data handling, and laboratory practice. It is ideal if you are interested in life sciences but don't have the required entry qualifications to join our BSc programmes or are a mature student returning to education.

TYPICAL MODULES INCLUDE:

Organic Chemistry, Biological Chemistry, Metabolism and Homeostasis, Human Cells, Molecular Biology, Microbiology and Disease, Skills Development

PROGRESSION TO THE FOLLOWING BSc HONOURS PROGRAMMES*:

- Biochemistry**
- Biochemistry and Genetics**
- Medical Biochemistry**
- Medical Pharmacology**

(**minimum 60% required to progress onto year 1 from Foundation Year)

For full course details and individual UCAS course codes please search the A-Z course list via: swansea.ac.uk/undergraduate/courses and find the degree listed 'with Foundation Year'

*Completion of the Foundation Year provides progression onto the degree programmes listed † Progression is not guaranteed

BIOSCIENCES
SINGLETON PARK CAMPUS

A Levels or equivalent:
CDD-DDD

GCSE: English and Maths minimum grade C (4/5).
Biology/Science grade C (5) required.

The Integrated Foundation Year gives you the chance to develop scientific and numerical understanding which is essential to the successful completion of one of our Biosciences degrees. This degree gives you the flexibility to explore natural life wherever your interests lie.

TYPICAL MODULES INCLUDE:
Techniques in Ecology and Biogeography, Foundation Biology, Molecular Biology and Biochemistry

PROGRESSION TO THE FOLLOWING BSc HONOURS PROGRAMMES*:

- Biology
- Marine Biology
- Zoology

CHEMISTRY
SINGLETON PARK CAMPUS

A Levels or equivalent:
CDD-DDD

GCSE: English minimum grade C (4),
Maths minimum grade C (5).

This Integrated Foundation Year is suitable if you do not have the relevant qualifications to directly start the three year BSc course.

The Chemistry curriculum at Swansea is informed by the needs of modern industry and is constantly updated, ensuring you will always be taught relevant material which is applicable in the wider world.

TYPICAL MODULES INCLUDE:
Elementary Chemistry, Molecular Biology and Biochemistry, Methods of Analysis and Detection, Synthesis and Analysis, Reactions and Products

PROGRESSION TO THE FOLLOWING BSc HONOURS PROGRAMME*:

- Chemistry

COMPUTER SCIENCE
BAY CAMPUS

A Levels or equivalent:
CCC

GCSE: English minimum grade C (4),
Maths minimum grade C (4/5).

Other entry requirements:
BTEC DMM in IT or Computing grade C (4/5) GCSE Maths required.

This Integrated Foundation Year is suitable if you do not have the relevant qualifications to directly start the three year BSc course.

It will put you on course for highly specialised and dynamic careers in software engineering, big data and data science, security analysis or emerging technologies.

TYPICAL MODULES INCLUDE:
Computational Problem Solving, Computers Unplugged, Introduction to Programming, Fundamentals of Robotics

PROGRESSION TO THE FOLLOWING BSc HONOURS PROGRAMMES*:

- Computer Science
- Software Engineering

*Completion of the Foundation Year provides progression onto the degree programmes listed

†Progression is not guaranteed

ENGINEERING BAY CAMPUS

A Levels or equivalent:

All courses (except Civil Engineering): BBC-BCC

Civil Engineering: CCC

GCSE: Maths and all Sciences minimum grade B (6), including at least two other A (7) grades.

Other entry requirements:

BTEC DDD with D in all Maths modules.

Engineering offers an enormous range of opportunities for graduates. You can choose to concentrate your interest in Aerospace, Biomedical, Chemical, Civil, Electronic and Electrical, Materials Science or Mechanical Engineering.

If you are not sure which discipline of Engineering you want to study we offer a BEng Engineering with a Foundation Year. Upon completion of this year you can choose from the degree programmes below.

TYPICAL MODULES INCLUDE:

Fundamentals of Engineering Design, Foundation Mathematics for Engineers, Chemistry of Materials, Applied Engineering

PROGRESSION TO THE FOLLOWING BEng HONOURS PROGRAMMES*:

- Aerospace Engineering
- Biomedical Engineering
- Chemical Engineering
- Civil Engineering
- Electronic and Electrical Engineering
- General Engineering
- Materials Science and Engineering
- Mechanical Engineering

GEOGRAPHY SINGLETON PARK CAMPUS

A Levels or equivalent:

CDD-DDD to include Geography or a related subject.

GCSE: English and Maths minimum grade C (4/5).

This Integrated Foundation Year is suitable if you do not have the necessary qualifications to directly start the three year course. You will be given the chance to develop an understanding which is essential to successfully completing the degree.

At Swansea University, we place a strong emphasis on fieldwork. Our location offers easy access to environments as varied as the Gower Peninsula, Bannau Brycheiniog, rural West Wales and the urban industrial landscapes across South Wales. You will also have the opportunity to undertake overseas field courses.

TYPICAL MODULES INCLUDE:

Foundations in Human Geography, Techniques in Ecology and Biogeography, Foundation Physical and Environmental Geography

PROGRESSION TO THE FOLLOWING BA/BSc HONOURS PROGRAMMES*:

- Environmental Geoscience
- Environmental Science and the Climate Emergency
- Geography
- Human Geography
- Physical Geography

HUMANITIES SINGLETON PARK CAMPUS

A Levels or equivalent:

CDD/DDD (but we consider all applications on a case-by-case basis)

GCSE: English and Maths minimum grade C (4).

The Humanities Integrated Foundation Year offers an exciting introduction to higher education and is designed to provide wider access to accredited honours degrees.

TYPICAL MODULES INCLUDE:

Academic Writing and Skills Development, Introduction to Research, Critical Reflection and Problem Solving

PROGRESSION TO THE FOLLOWING BA HONOURS PROGRAMMES*:

- American Studies
- Ancient History (available route to Ancient History and History, Ancient and Medieval History[†])
- Classical Studies
- Early Childhood Studies with Early Years Practitioner Status
- Education
- Egyptology and Ancient History
- English Language
- English Literature
- English Literature with Creative Writing
- History
- International Relations
- Media and Communication (available route to Film and Visual Culture, and Sport, Media and Culture[†])
- Medieval Studies
- Politics (available route to Philosophy, Politics and Economics[†])
- Public Relations and Media

TYPICAL OFFER:

LAW BAY CAMPUS

A Levels or equivalent:
DD (48 UCAS points at a minimum of GCE AS Level)

GCSE: English and Maths, minimum grade C (4).

MATHEMATICS BAY CAMPUS

A Levels or equivalent:
CCD to include Maths.
Applicants who did not study Mathematics at AS or A Level should have BBC and a B grade for GCSE Mathematics

GCSE: English and Maths minimum grade C (4/5).

PHARMACY SINGLETON PARK CAMPUS

A Levels or equivalent:
BBC-CCD to include Chemistry and one other STEM subject. If you do not have science subjects please contact us to discuss entry

GCSE: English and Maths minimum grade C (4).

TYPICAL OFFER:

If you don't attain the grades needed for an LLB degree, then these programmes could be for you.

The Foundation Year is an excellent way to gain the knowledge and skills needed to begin your LLB. You will be introduced to key themes in law, as well as being provided with opportunities to pick up new skills that will be of use throughout your undergraduate degree.

TYPICAL MODULES INCLUDE:

Composition and Style, Critical Thinking, Legal Skills, Legal System, Law of Tort, Contract Law, Public Law and Criminal Law

PROGRESSION TO THE FOLLOWING LLB HONOURS PROGRAMMES*:

- Law
- Law in Practice
- Law in Practice with Criminology
- Law with Criminology

This Integrated Preparatory (Foundation) Year is suitable if you do not have the necessary qualifications to directly start the three year course.

Contemporary science and business are both underpinned by mathematics and our degrees reflect a connection with industry. As you progress, your developing mathematical abilities will combine with transferable skills that are vital to securing employment in the wider industry.

TYPICAL MODULES INCLUDE:

Calculus, Probability, Geometry, Complex Numbers, Programming and Robotics

PROGRESSION TO THE FOLLOWING BSc HONOURS PROGRAMMES*:

- Applied Mathematics
- Mathematics
- Mathematics and Computer Science
- Mathematics for Finance
- Pure Mathematics

This Integrated Preparatory (Foundation) Year will help you to develop key skills and a solid grounding in the fundamentals of biological and organic chemistry, molecular biology and pharmacy practice. It is ideal if you are interested in the profession of pharmacy but don't have the required entry qualifications to join our MPharm programme or are a mature student returning to education.

TYPICAL MODULES INCLUDE:

Organic Chemistry, Biological Chemistry, Metabolism and Homeostasis, Human Cells, Molecular Biology, Microbiology and Disease, Pharmacy Practice

PROGRESSION TO THE FOLLOWING PROGRAMME*:

- MPharm Pharmacy

(*minimum 60% overall plus 60% in Fundamentals of Organic Chemistry and Foundations in Pharmacy required to progress onto year 1 from the Preparatory (Foundation) Year

PRE-REGISTRATION:

MPharm degree holders must undertake further steps before they are able to register as a pharmacist with the GPhC. Further details about registration are available on page 146 and at:

 [pharmacyregulation.org/registration](https://www.pharmacyregulation.org/registration)

*Completion of the Foundation Year provides progression onto the degree programmes listed

†Progression is not guaranteed

PHYSICS
SINGLETON PARK CAMPUS

A Levels or equivalent:
CDD to include Maths or Physics

GCSE: English and Maths
minimum grade C (4/5).

This Integrated Foundation Year is suitable if you do not have the necessary qualifications to directly start the three year course. It prepares you for the rigours of the BSc with a foundation year developed to expand your core competencies in physics and mathematics. Transition to the BSc programme is seamless at the end of the year.

TYPICAL MODULES INCLUDE:

Foundation Mathematics for Physicists, Electricity and Magnetism, Mechanics, Waves, Optics, Thermal Physics, Atoms, Nuclei and Particles

PROGRESSION TO THE FOLLOWING BSc HONOURS PROGRAMMES*:

- Physics
- Physics with Particle Physics and Cosmology
- Theoretical Physics

If your grades are sufficient at the end of year 2, you will be invited to progress onto the MPhys programme.

PSYCHOLOGY
SINGLETON PARK CAMPUS

A Levels or equivalent:
CCC

GCSE: English and Maths
minimum grade C (4).

This Integrated Foundation Year will give you the preparation you need to thrive on the BSc Psychology degree programme.

The modules taught will give you an excellent launchpad for the next three years of study as you will be given a range of learning tools that will be useful throughout your undergraduate degree and beyond.

TYPICAL MODULES INCLUDE:
Critical Thinking, Foundations of Psychology and Statistics

PROGRESSION TO THE FOLLOWING BSc HONOURS PROGRAMMES*:

- Psychology

SOCIAL SCIENCES
BAY CAMPUS &
SINGLETON PARK CAMPUS

A Levels or equivalent:
CCC-CCD

GCSE: English and Maths
minimum grade C (4).

Studying a Social Sciences Foundation will introduce you to the key concepts and knowledge that you'll need to progress on to year one of a BA or BSc degree.

TYPICAL MODULES INCLUDE:
Critical Thinking, Globalisation and Understanding Society

PROGRESSION TO THE FOLLOWING BSc HONOURS PROGRAMMES*:

- Criminology and Criminal Justice
- Criminology and Social Policy
- Criminology and Sociology
- Social Policy
- Social Work
- Sociology
- Sociology and Social Policy

PROGRESSION TO THE FOLLOWING BA HONOURS PROGRAMMES*:

- Politics and Social Policy

TYPICAL OFFER:

Jargon Buster



BURSARIES AND GRANTS

Awarded to a student to enable them to study at university. These are usually given to students based on personal circumstances, such as income. This does not need to be paid back. The amount of money you get normally depends on your parents' income and where you choose to live and study.



CONTEXTUAL OFFER

A contextual offer is where we take into account a variety of factors that may have had an effect on your educational attainment, which might in turn prevent you from accessing higher education. We use additional information from your application form alongside our standard admissions requirements.

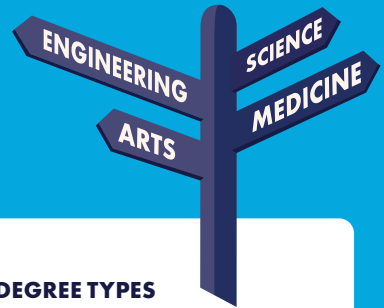

DEGREE TYPES

- BA** – Bachelor of Arts
- BEng** – Bachelor of Engineering
- BMid** – Bachelor of Midwifery
- BSc** – Bachelor of Science
- LLB** – Bachelor of Laws
- LLM** – Master of Laws
- MA** – Master of Arts
- MBA** – Master of Business Administration
- MBBCh** – Bachelor of Medicine
- MChem** – Master of Chemistry
- MEng** – Master of Engineering
- MMath** – Master of Mathematics
- MOst** – Master of Osteopathy
- MPharm** – Master of Pharmacy
- MPhys** – Master of Physics
- MSci** – Master of Science

FOUNDATION

A route of entry also known as 'year 0' or Integrated Foundation Year onto a degree programme (see pages 58-63).

POSTGRADUATE STUDENT

Someone who is undertaking further study or research, usually a master's degree having completed their 3 or 4 year bachelor's degree.

SCHOLARSHIPS

Money that is awarded to a student based on achievement. Scholarships do not need to be paid back but you have to meet certain criteria.

STUDENT LOAN

Money that is borrowed from an external organisation such as the Student Loans Company or Student Finance Wales. You will have to repay any loan you borrow plus interest but not until you have finished or left your course. How much you repay each month depends on your income not how much you borrowed.

UNDERGRADUATE STUDENT

Someone who is studying for, but hasn't yet completed a bachelor's degree.

Look Out For The Following

- ✓ There is a **Foundation Year** pathway available for this course – see pages **58-63**.
- ✈ **Global Opportunities** available† – see course reference grid page **163** for details.
- 📁 **Work Placement or Internship Opportunities**^ available for this course – see individual course website page for full details.
- ↪ For international students only, there is a specific **International Foundation Pathway** available for this course – see page **48**.
- 💬 There are **Welsh Scholarship Opportunities** available for this course – see page **32**.
- ✉ There are **Contextual Offers** available for this course.
- 🔍 Full details of these opportunities for each course are listed in the **course reference grid** see page **163**.

^ Work and internship opportunities advertised within this prospectus are included based on the information known to the University as of spring 2024. Available opportunities vary each academic year and will depend on the offerings of partner organisations. The University does not guarantee any work or internship placements for students, and any opportunity is subject to satisfying academic, financial and practical conditions, applicable for that specific opportunity. Work and internship opportunities are additionally subject to a competitive application process between enrolled students. For further details on possible work and internship opportunities for your course, please refer to the most up-to-date information at:

🌐 swansea.ac.uk/undergraduate/courses

† Conditions apply, please see page 175.

ACCOUNTING AND FINANCE

BAY CAMPUS & SINGLETON PARK CAMPUS

Are you looking for an Accounting and Finance degree to give you a competitive edge? If you're aiming for a career at one of the 'big four' firms (Deloitte, Ernst & Young, KPMG or PwC), or you see yourself as an accountant for a government body, not-for-profit organisation, or private business, this degree will equip you with everything you need.

We offer flexible degrees with a wide selection of optional modules in later years, allowing you to shape your course towards your career goals.

You will develop transferable skills in areas such as communication, problem-solving and data analysis, and will be able to engage with industry professionals at every stage of your studies.

Pioneering research and industry knowledge inform our teaching, while expert academics will help to build the skills you will need for a successful career in the accounting and the finance sector.

Our degrees also provide the opportunity to undertake a Year in Industry or a Year Abroad, which can help you gain real-world industry experience and explore new cultures, developing your confidence and enhancing your employability skills.

The majority of teaching will take place at the School of Management on Bay Campus with selected modules delivered at Singleton Park Campus.

Accreditations include:

Subject to degree and module selection



TYPICAL MODULES INCLUDE:

Year 1

- Critical Thinking and Digital Skills for Accounting and Finance
- Data Analysis and Visualisation
- Foundations of Finance
- Foundations of Financial Accounting
- Foundations of Management Accounting

Year 2

- Corporate Finance
- Financial Accounting
- Financial Markets and Institutions
- Management Accounting
- Programming for Finance

Year 3

- Asset Management
- Auditing
- Forensic Accounting
- International Financial Management
- Investment Banking
- Management Accounting



Foundation Year available – see pages 58-63 for full details



Global Opportunities available †



Work Placement or Internship Opportunities available



International Students foundation programme available

Detailed entry requirements and course features available on the **Course Reference Grid (page 163)†**



Typical Offer: ABB-BBB

BSc Honours

- ▲ Accounting
- ◆ Accounting (with Year Abroad / Year in Industry)
- ◆ Accounting (with Foundation Year)
- ▲ Finance
- ◆ Finance (with Year Abroad / Year in Industry)
- ◆ Finance (with Foundation Year)
- ▲ Accounting and Finance
- ◆ Accounting and Finance (with Year Abroad / Year in Industry)
- ◆ Accounting and Finance (with Foundation Year)
- ▲ Finance (Fintech)
- ◆ Finance (Fintech) (with Year Abroad / Year in Industry)
- ◆ Finance (Fintech) (with Foundation Year)
- ▲ Finance (Sustainability)
- ◆ Finance (Sustainability) (with Year Abroad / Year in Industry)
- ◆ Finance (Sustainability) (with Foundation Year)

▲ 3 YEAR ◆ 4 YEAR

For individual UCAS course codes please visit the course web page

FUTURE CAREERS:

- Accountant
- Business Consultancy
- Derivatives and Risk Management
- Finance Analyst
- Wealth Management or Investment Adviser

ACCOUNTING AND FINANCE

BAY CAMPUS & SINGLETON PARK CAMPUS

Are you interested in pursuing a degree in Finance, including fields such as investment banking or financial trading? By blending theory and practical application, you will build essential transferable skills, enabling the analysis and critical evaluation of real-world financial issues and concepts.

Perhaps you are interested in the rapidly growing FinTech industry or inclined toward exploring sustainability and its application in analysing and addressing real-world financial challenges.

The FinTech sector is experiencing substantial growth, leading to an increased demand for specialised skills and promising career opportunities. If you have a passion for financial technology or programming in the finance realm, our BSc Finance (Fintech) programme is an ideal choice for you.

BSc in Finance (Sustainability) is designed for those intrigued by contemporary finance theories, specifically emphasising sustainability's role in business. This programme seamlessly combines theoretical knowledge with hands-on experience to establish a solid foundation in finance while fostering expertise in sustainability reporting and investment strategies.

We offer flexible Finance degrees with a wide selection of optional modules in later years, allowing you to shape your course towards your career goals.

The majority of teaching will take place at the School of Management on Bay Campus with selected modules delivered at Singleton Park Campus.

Accreditations include:

Subject to degree and module selection



TYPICAL MODULES INCLUDE:

Year 1

- Critical Thinking and Digital Skills for Accounting and Finance
- Data Analysis and Visualisation
- Foundations of Finance
- Foundations of Financial Accounting
- Managing in the Digital Age

Year 2

- Corporate Governance and Ethics
- Digital Assets
- Environmental and Resource Economics
- Introduction to FinTech
- Programming for Finance

Year 3

- Asset Management
- Derivatives and Risk Management
- Sustainable Investing
- Sustainable Reporting
- Trading in Finance

92%

GRADUATES IN
EMPLOYMENT,
STUDY AND/OR OTHER
ACTIVITIES AFTER
15 MONTHS

(HESA 2023)



Foundation Year available – see pages 58–63 for full details



Global Opportunities available †



Work Placement or Internship Opportunities available



International Students foundation programme available

Detailed entry requirements and course features available on the [Course Reference Grid \(page 163\)](#) †



Typical Offer: ABB-BBB

BSc Honours

- ▲ Accounting and Finance
- ◆ Accounting and Finance (with Year Abroad / Year in Industry)
- ◆ Accounting and Finance (with Foundation Year)
- ▲ Finance
- ◆ Finance (with Year Abroad / Year in Industry)
- ◆ Finance (with Foundation Year)
- ▲ Finance (Fintech)
- ◆ Finance (Fintech) (with Year Abroad / Year in Industry)
- ◆ Finance (Fintech) (with Foundation Year)
- ▲ Finance (Sustainability)
- ◆ Finance (Sustainability) (with Year Abroad / Year in Industry)
- ◆ Finance (Sustainability) (with Foundation Year)

▲ 3 YEAR ◆ 4 YEAR

For individual UCAS course codes please visit the [course web page](#)

FUTURE CAREERS:

- Banking Professional
- Financial Analyst
- FinTech Specialist
- Risk Manager
- Sustainability Analyst
- Sustainability Investment Specialist
- Wealth Management or Investment Adviser

ACTUARIAL SCIENCE

BAY CAMPUS

Our BSc Actuarial Science programme brings together mathematical, statistical, and financial techniques to study financial risk in areas such as insurance, finance, and government.

The programme is accredited by the Institute and Faculty of Actuaries so that graduates can obtain up to six exemptions from IFoA Core Principles examinations.

Swansea University's Actuarial Science degree is the only degree of its kind in Wales and will provide you with a thorough grounding in the areas of mathematics, accounting, finance and economics relevant to careers in the actuarial profession. Such careers are highly financially rewarding and very competitive.

You will be taught in our £32.5m Computational Foundry Building which provides the latest teaching facilities and you will be taught by expert research mathematicians as well as fully credentialed actuaries, accountants and management staff, many of whom have years or decades of business experience to draw upon for practical classroom examples.

TYPICAL MODULES INCLUDE:

Year 1

- Accounting for Managers
- Analysis and Algebra
- Economics
- Probability and Statistics

Year 2

- Corporate Finance and Accounting
- Credibility, Liability and Ruin
- Investments: Assets, Equities and Bonds
- Multi-variable Analysis and Measure Theory
- Statistical Data Analysis

Year 3

- Assurance and Annuity
- Financial Mathematics
- Interest Rate Modelling and Machine Learning
- Risk and Survival Models

14TH
IN
THE UK

MATHEMATICS

(Guardian University
Guide 2024)



Foundation Year available – see pages 58-63 for full details



Global Opportunities available †



Work Placement or Internship Opportunities available



International Students foundation programme available



Welsh Scholarships/Bursaries available

Detailed entry requirements and course features available on the **Course Reference Grid (page 163)†**



Typical Offer: ABB-BBB
(to include Maths)

BSc Honours

- ▲ Actuarial Science
- ◆ Actuarial Science (with Year Abroad / Year in Industry)
- ◆ Actuarial Science (with Foundation Year)

▲ 3 YEAR ◆ 4 YEAR

For individual UCAS course codes please visit the course web page

You may also want to consider:

Accounting and Finance
- see pages 66-67

FUTURE CAREERS:

- Actuary
- Auditor
- Financial Analyst
- Insurance
- Investment Banking
- Management

A recently qualified Actuarial Science graduate can expect to earn an average salary of £62,172.

Source: <https://uk.indeed.com/career/actuary/salaries>

Accreditations include:



Institute
and Faculty
of Actuaries

AMERICAN STUDIES

SINGLETON PARK CAMPUS

To understand America's history, culture and politics is to appreciate the forces that shape the world today.

The United States influences our culture, economy and political outlook, and its foreign policy affects our future.

American Studies explores the culture, history and politics of one of the most influential countries in the world, from colonization to the present. It addresses some of the most pressing issues in our contemporary world, including globalization and struggles for racial justice.

You can shape the degree to your own interests, whether in American popular culture or political protest. You also have a fantastic opportunity to study for a year or a semester in the United States, discovering the subject first hand, and enhancing your student experience. This is an interdisciplinary course, where you will develop a range of skills which are highly sought after by employers.

TYPICAL MODULES INCLUDE:

Year 1

- American History and Politics
- Hollywood: A History of American Film
- Introduction to American Literature and Culture
- Introduction to American Studies

Year 2

- America in Crisis: Political Culture and Society from the Tet Offensive to Trump
- American Word/American Image
- New York City: History and Culture Since 1945
- Race and Ethnicity: American Perspectives
- Re-Thinking the South: Southern Culture and History, 1865-1955
- Revolutionary America, 1760-1791
- The Story of America on Film and Television, 1607-1867

Year 3

- African American Literature 1910-1940: The Harlem Renaissance
- America and the Bomb
- Clear and Present Danger: Terrorism and America
- Contemporary American Fiction
- Popular Music and the City
- Shadow Wars: US Presidents and Covert Action from the Cold War to Trump
- The American Civil War in History and Memory

Welsh-medium modules are also available.



Foundation Year available – see pages 58-63 for full details



Global Opportunities available †



Welsh Scholarships/Bursaries available

Detailed entry requirements and course features available on the **Course Reference Grid (page 163)†**



Typical Offer: ABB-BBC

BA Honours

- ▲ American Studies
- ◆ American Studies (with Year Abroad / Year in Industry)
- ◆ American Studies (with Foundation Year)
- ▲ American Studies and History
- ◆ American Studies and History (with Year Abroad / Year In Industry)
- ▲ American Studies and Politics
- ◆ American Studies and Politics (with Year Abroad)
- ▲ International Relations and American Studies
- ◆ International Relations and American Studies (with Year Abroad)

▲ 3 YEAR ◆ 4 YEAR

For individual UCAS course codes please visit the course web page

FUTURE CAREERS:

- Civil Service
- Education
- Management and Business
- Politics and Government
- Public Relations and Media

ANCIENT HISTORY

SINGLETON PARK CAMPUS

Ancient History explores the history, culture, society and landscapes of the Greek and Roman worlds and their neighbours, from the early Iron Age to the end of antiquity, and allows you to explore their impact on our own times.

In this degree you can interact directly with the collections in our unique in-house museum, The Egypt Centre, which contains artifacts from across the ancient Mediterranean. You can also learn and apply practical heritage processes.

Enjoy the benefits of our expertise on not just Italy and Greece but also cultures far beyond those traditional classical lands, from Roman Britain to the Ancient Near East via Cyprus. You will engage with a wide range of ancient materials, including those in The Egypt Centre, and employ cutting-edge theories and methodologies to understand the distant past.

From art, architecture and archaeology to economics, politics and warfare, you will be able to bring the remote past to life as you practise critical thinking and carry out your own historical analyses, while gaining skills in writing, presenting and problem-solving which are highly valued by employers.

Via our Schools Placement module, you can teach Latin or the ancient world in local schools, giving you practical experience. Volunteering and work placement opportunities related to the museum and heritage industries are also available.

TYPICAL MODULES INCLUDE:

Year 1

- Age of Empire: Ancient Egypt and her Neighbours
- Field Trip Module: The Past in its Place
- Greek History and Society
- Of Gods and Heroes – Greek Mythology
- Rome from Village to Empire: An Introduction to Roman History

Year 2

- Gender in the Roman World
- Marbles, Slaves and Mines, Oils, Grains and Wine: Roman Economy and Society
- Myths and Society in the Greek World
- The Heirs of Rome: The Making of Christendom, Byzantium, and Islam in the Early Middle Ages, 400-800

Year 3

- Beyond Mainland Greece: Asia in the Classical and Hellenistic Periods
- Classics, Ancient History, Egyptology Dissertation
- Culture and Control in Roman Britain
- Pagans, Christians and the "Falls" of Rome
- Pompeii and the Cities of Vesuvius



Foundation Year available – see pages 58-63 for full details



Global Opportunities available †



Work Placement or Internship Opportunities available



Welsh Scholarships/Bursaries available

Detailed entry requirements and course features available on the **Course Reference Grid (page 163)†**



Typical Offer: ABB-BBC

BA Honours

- ▲ Ancient History
- ◆ Ancient History (with Year Abroad / Year in Industry)
- ◆ Ancient History (with Foundation Year)
- ▲ Ancient History and History
- ◆ Ancient History and History (with Year Abroad)
- ▲ Egyptology and Ancient History
- ◆ Egyptology and Ancient History (with Year Abroad / Year in Industry)
- ◆ Egyptology and Ancient History (with Foundation Year)

▲ 3 YEAR ◆ 4 YEAR

For individual UCAS course codes please visit the course web page

You may also want to consider:
Classical Studies – see page 78

FUTURE CAREERS:

- Business and Management
- Civil Service
- Libraries and Archives
- Marketing and Public Relations
- Museums
- Teaching

ANCIENT AND MEDIEVAL HISTORY

SINGLETON PARK CAMPUS

Take a historical and archaeological approach to exploring more than 2,000 years of history across Europe, the Mediterranean world, and beyond.

By studying the Ancient Greeks and Romans alongside the states and societies of the Middle Ages, you'll develop a richer understanding of how the peoples and events of the distant past continue to shape the modern world.

With a large number of modules to choose from, you can study themes including politics, warfare and empire, gender, religion, and economics. You'll investigate the ancient and medieval pasts through objects, images, and places, as well as written sources. You can also study languages, including ancient Greek and Latin.

Drawing on our wide-ranging expertise in ancient and medieval history, you will examine civilisations that may appear distant but remain influential in our own time.

TYPICAL MODULES INCLUDE:

Year 1

- Field Trip Module: The Past in its Place
- Literature and Society in Medieval Europe
- Medieval Europe: An Introduction
- Of Gods and Heroes – Greek Mythology
- Rome from Village to Empire: An Introduction to Roman History

Year 2

- Britain in the Early Middle Ages: Slaves, Dragons, Queens and Vikings
- Gender in the Roman World
- The Anglo-Norman World 1066-1225
- The Heirs of Rome: The Making of Christendom, Byzantium, and Islam in the Early Middle Ages, 400-800
- The Practice of History

Year 3

- Beyond Mainland Greece: Asia in the Classical and Hellenistic Periods
- Culture and Control in Roman Britain
- Pagans, Christians, and the "Falls" of Rome
- Pompeii and the Cities of Vesuvius
- The First Crusade: Devotion, Piety and Power in the Latin Christian World
- The Placing of History: Digitally Mapping the Historic Past
- The Reign of King John, 1199-1216: Misrule and Magna Carta

Welsh-medium modules are also available.



Foundation Year available – see pages 58-63 for full details



Global Opportunities available †



Work Placement or Internship Opportunities available



Welsh Scholarships/Bursaries available

Detailed entry requirements and course features available on the **Course Reference Grid (page 163)†**



Typical Offer: ABB-BBC

BA Honours

- ▲ Ancient and Medieval History
- ◆ Ancient and Medieval History (with Year Abroad / Year in Industry)

▲ 3 YEAR ◆ 4 YEAR

For individual UCAS course codes please visit the course web page

You may also want to consider:

Ancient History – see page 70
Classical Studies – see page 78
History – see page 117
Medieval Studies – see page 133

FUTURE CAREERS:

- Business and Management
- Civil Service and Government
- Heritage and Tourism
- Libraries and Archives
- Marketing and Public Relations
- Museums and Galleries
- Teaching

APPLIED MEDICAL SCIENCES

SINGLETON PARK CAMPUS

Explore the science that underpins medicine, developing an in-depth understanding of how the human body works, what happens when it goes wrong and how we treat disorders.

This course is ideal for future scientists, biotechnology entrepreneurs or to prepare for further study in medicine, dentistry or veterinary medicine.

You will have access to state-of-the-art research and teaching facilities including whole-body human dissection.

Our approach to learning encourages excellent research and communication skills, incorporating lectures, seminars, practical laboratory sessions and independent learning.

You will focus on one of three employability strands: Medical Science in Research, Medical Science in Practice (subject to eligibility), or Enterprise and Innovation.

TYPICAL MODULES INCLUDE:

Year 1

- Anatomy
- Eukaryotic Cell Biology
- Genetics and Evolution
- Human Physiology
- Medical Psychology
- Microbiology

Year 2

- Communicating Medical Sciences
- Human Immunology
- Neuroanatomy and Neurology
- Neuroscience
- The Cardiovascular System

Year 3

- Human Biology and the Environment
- Clinical Trials
- Nanotoxicology
- Reproductive Biology
- Research Project

View our subject guide here:



Pathways to Medicine:

BIOMEDICAL
SCIENCES

4TH
IN
THE UK

CAREER
PROSPECTS

(Guardian University
Guide 2024)



Foundation Year available – see pages 58-63 for full details



Global Opportunities available †



Welsh Scholarships/Bursaries available

Detailed entry requirements and course features available on the **Course Reference Grid (page 163)†**



Typical Offer: AAB-ABB
(to include Biology or Chemistry and one other STEM subject)

BSc Honours

- ▲ Applied Medical Sciences
- ◆ Applied Medical Sciences (with Foundation Year)

▲ 3 YEAR ◆ 4 YEAR

For individual UCAS course codes please visit the course web page

FUTURE CAREERS:

- Clinical Research and Development
- Drug Development
- Health Professions (after further study) e.g. Doctor, Physician Associate, Dentist or Veterinarian
- Laboratory Research
- Regulation e.g. Medicines and Health Care Products Regulatory Agency



LINKS TO GRADUATE
ENTRY MEDICINE:

This course is part of our Pathways to Medicine programme. If you choose the Medical Science in Practice Pathway, perform well and meet the minimum entry requirements, you will be guaranteed an interview for our flagship MBBCh Medicine (Graduate Entry) course.

“ I had a big shock on A Level results day when it turned out that my exams had not gone quite as well as I had hoped. Everything felt like complete chaos until I received a phone call from Swansea University, who talked me through my options.

I accepted a place on the Foundation Year of Applied Medical Sciences, a degree offering me a Pathway to Medicine, as studying Medicine was my ultimate end goal. I can wholeheartedly say that this was the best decision I have ever made – right from that initial phone call, Swansea believed in me as a person and as a student.

I am very proud to say that following my studies in Applied Medical Sciences, I was offered a place to study Graduate Entry Medicine in Swansea, a place I now consider to be my home away from home. I look forward to continuing my time at Swansea University with the challenge of Graduate Entry Medicine that lies ahead. ”



Hope
Henry

To learn more about our student stories, visit:

 swansea.ac.uk/study/our-student-stories

BSc APPLIED MEDICAL SCIENCES

MBBCh Medicine (Graduate Entry) Student

BIOCHEMISTRY

SINGLETON PARK CAMPUS

Biochemistry is crucial to the study and treatment of diseases, development of pharmaceuticals, and the complex relationships with our environment.

Learn about the chemical processes within living organisms and how cells work at the sub-cellular and molecular levels, gaining an in-depth understanding of the biochemical function of living organisms.

You will benefit from access to state-of-the-art research facilities and will develop excellent project management skills, learning how to design experiments and plan work programmes.

Our wide range of modules will allow you to tailor your degree to your interests, career ambitions or further study.

MSci Programme:

This integrated undergraduate master's degree adds specialist training in laboratory techniques and a further research-focused year, awarding you a master's level qualification while paying undergraduate fees and is ideal for a career in research.

TYPICAL MODULES INCLUDE:

Year 1

- Chemistry for Biochemists
- Eukaryotic Cell Biology
- Microbiology
- Organic Chemistry

Year 2

- Biostatistics
- Clinical Biochemistry and Physiology
- Infectious Diseases
- Metabolic Regulation: Enzymes and Signal Transduction

Year 3

- Bioinformatics
- Membranes and Energy Transduction
- Nucleic Acids
- Practical Quantitative Research

Year 4 (MSci only)

- Advanced Independent Research Project Dissertation
- Science Communication

View our subject guide here:



Foundation Year available – see pages 58-63 for full details



Global Opportunities available †



International Students foundation programme available



Welsh Scholarships/Bursaries available

Detailed entry requirements and course features available on the **Course Reference Grid (page 163)†**



Typical Offer:
BSc: AAB-BBB
MSci: AAB
(to include Chemistry and at least one other STEM subject)

BSc Honours

- ▲ Biochemistry
- ◆ Biochemistry (with Foundation Year)
- ▲ Biochemistry and Genetics
- ◆ Biochemistry and Genetics (with Foundation Year)

MSci Honours

- ◆ Biochemistry
- ◆ Biochemistry and Genetics

▲ 3 YEAR ◆ 4 YEAR

For individual UCAS course codes please visit the course web page

You may also want to consider:

Medical Biochemistry – see page 129

FUTURE CAREERS:

- Agriculture
- Biofuels
- Bioinformatics
- Industrial Biotechnology
- Pharmaceuticals
- Research and Development

BIOLOGY AND BIOLOGICAL SCIENCES

SINGLETON PARK CAMPUS

A deep academic understanding of life on Earth is now more important than ever. Studying living organisms in all their amazing variety is fascinating and helps us to identify critical threats and major opportunities, from the smallest scale to the largest. This biology degree gives you the flexibility to explore natural life wherever your interests lie.

Local, residential, and international field courses allow you to work in varied habitats. You can explore the spectacular marine coastal ecosystems, freshwater environments and terrestrial habitats of the Gower Peninsula on our doorstep.

You will benefit from excellent teaching facilities for ecological, physiological and molecular studies, including new laboratory facilities, the Centre for Sustainable Aquatic Research, a zoology museum, a custom-designed 18-metre research vessel, and a unique visualisation suite to explore in unrivalled detail complex animal movement and behaviour data.

In your final year, you will complete a research project which may be field-based, laboratory-based or purely analytical.

TYPICAL MODULES INCLUDE:

Year 1

- Animal Diversity and Behaviour
- Botany and Ecology
- Cellular and Microbial Biology
- Core Skills for Biological Sciences
- Evolution and Genetics
- Life in the Oceans

Year 2

- An Introduction to Field Ecology
- Animal Conservation and Welfare
- Cells and Immunity
- Ecological Data Analysis
- Parasitology
- Plant Ecology

Year 3

- Biodiversity
- Biological Control of Invertebrate Pests
- Epidemiology of Zoonotic Diseases
- Physics for Biologists
- Plant Conservation and Ecology

Accredited by:



*Based on the average positivity score across questions 1 to 4 in the NSS 2023 when ranked against universities featured in the Times Good University Guide.

FUTURE CAREERS:

- Biotechnologist
- Conservationist
- Environmental Management
- Postgraduate Research
- Teaching



Foundation Year available – see pages 58-63 for full details



Global Opportunities available †



Work Placement or Internship Opportunities available



International Students foundation programme available



Welsh Scholarships/Bursaries available

Detailed entry requirements and course features available on the **Course Reference Grid (page 163)†**



Typical Offer: ABB-BBB
(to include Biology or Human Biology)

BSc Honours

- ▲ Biology
- ◆ Biology (with Year Abroad/Year in Industry/Year in Applied Research)
- ◆ Biology (with Foundation Year)
- ▲ Biological Sciences (deferred choice of specialisation)
- ◆ Biological Sciences (with Year Abroad and deferred choice of specialisation)

▲ 3 YEAR ◆ 4 YEAR

For individual UCAS course codes please visit the course web page

You may also want to consider:

Marine Biology – see page 123
Zoology – see page 162

BIOLOGICAL SCIENCES WITH DEFERRED CHOICE

Do you love Biology, but are also attracted to Zoology and Marine Biology? Choose our Biological Sciences with deferred choice degree to get a flavour of the three degree schemes during your first year, then choose your specialisation before moving into year two.

BUSINESS MANAGEMENT

BAY CAMPUS & SINGLETON PARK CAMPUS

Do you see yourself playing a key role within a successful brand? This degree will make you stand out from the crowd with the skills to manage a global, national or local business.

Known for producing highly skilled and commercial-thinking business managers, and with links to industry experts, we will provide an enriched environment for learning, opening up your career opportunities.

This is a flexible degree with a wide selection of optional modules that allow you to shape your degree to your specific career goals.

The range of optional modules available cover various areas, including enterprise and innovation, business analytics and business finance.

We can help you start your own business, thanks to our range of support services including business mentoring alongside corporate partners with a wealth of experience.

You will have the opportunity to undertake a Year in Industry, gaining real-world industry experience, and developing your employability skill set.

You can also choose to experience a year exploring new cultures with our Year Abroad variant.

TYPICAL MODULES INCLUDE:

Year 1

- Accounting for Managers
- Managing in the Digital Age
- Managing People
- Marketing
- Operations Management

Year 2

- Corporate Finance
- Corporate Governance and Ethics
- Economics for Business
- Strategic Analysis
- The Customer Experience

Year 3

- Data Mining
- Final Year Project
- Innovation Management
- Leadership
- Project Management

Accreditations include:
(subject to module selection)



*Course taught on Singleton Park Campus and Bay Campus

ACCREDITED BY
**THE CHARTERED
MANAGEMENT
INSTITUTE (CMI)**



Foundation Year available – see pages 58-63 for full details



Global Opportunities available †



Work Placement or Internship Opportunities available



International Students foundation programme available



Welsh Scholarships/Bursaries available

Detailed entry requirements and course features available on the **Course Reference Grid (page 163)†**



Typical Offer: ABB-BBB

BSc Honours

- ▲ ◆ Business Management

BSc Business Management degree pathways

- ▲ ◆ Business Analytics
- ▲ ◆ Enterprise and Innovation
- ▲ ◆ Finance
- ▲ ◆ Human Resource Management
- ▲ ◆ Marketing
- ▲ ◆ Modern Languages*
- ▲ ◆ Operations

All our 3 year courses can be extended to 4 years to include: (Foundation Year) or (Year Abroad / Year in Industry)

▲ 3 YEAR ◆ 4 YEAR

For individual UCAS course codes please visit the course web page

FUTURE CAREERS:

- Analyst or Researcher
- Business Development Manager
- Entrepreneur
- Financial Advisor
- HR Business Partner
- Management Consultant

CHEMISTRY

SINGLETON PARK CAMPUS

Swansea's Chemistry curriculum is informed by the needs of modern industry and is constantly updated, ensuring you will always be taught materials applicable in the wider world.

You will gain the breadth of knowledge you need to practise chemistry professionally, and the depth to enable you to specialise through our research expertise in natural products, materials engineering, and medicine.

Our core subjects cover not only organic, inorganic and physical chemistry, but also medicinal and analytical chemistry.

You will get the opportunity to engage in cutting-edge research, contributing to a research project.

We offer you the possibility of getting research skills early on, encouraging and facilitating ways for you to develop research plans and ideas, write proposals, conduct chemistry research interacting with other disciplines, analyse research data and present your research results in oral and written work.

Students are involved in public engagement and outreach from their first term, providing reinforcement of their own knowledge and communication skills.

TYPICAL MODULES INCLUDE:

Year 1

- Chemical Practice
- Chemical Reactions 1 and 2
- Chemical Thinking
- Structure and Bonding 1 and 2

Year 2

- Analytical Chemistry
- Biological and Medicinal Chemistry
- Computational and Theoretical Chemistry
- Further Inorganic Chemistry
- Further Organic Chemistry
- Further Physical Chemistry
- Professional Development and Career Planning

Year 3

- Advanced Laboratory Experience
- Advanced Topics in Inorganic and Materials Chemistry
- Advanced Topics in Organic, Biological and Medicinal Chemistry
- Advanced Topics in Physical, Instrumental and Analytical Chemistry
- Chemistry Research Project
- Integrated Topics in Chemistry

Year 4 (MChem)

- Advanced Integrated Topics in Chemistry 1 and 2
- MChem Research Project
- Scientific Innovation and Entrepreneurship

Accreditations include:



Foundation Year available – see pages 58-63 for full details



Global Opportunities available †



Work Placement or Internship Opportunities available



Welsh Scholarships/Bursaries available

Detailed entry requirements and course features available on the **Course Reference Grid (page 163)†**



Typical Offer:
BSc: ABB-BBB
MChem: AAB-ABB
(to include Chemistry. If not studying A Level Maths, GCSE Maths Grade B (6) required)

BSc Honours

- ▲ Chemistry
- ◆ Chemistry (with Foundation Year)
- ◆ Chemistry (with Year Abroad / Year in Industry)

MChem Honours

- ◆ Chemistry

▲ 3 YEAR ◆ 4 YEAR

For individual UCAS course codes please visit the course web page

FUTURE CAREERS:

- Analytical and Forensic Science
- Clinical Scientist
- Environmental Sciences
- Renewable Energy
- Research and development in academia or industry

*Based on the average positivity score across questions 1 to 4 in the NSS 2023 when ranked against universities featured in the Times Good University Guide.

CLASSICAL STUDIES

SINGLETON PARK CAMPUS

Classical Studies focuses on the literature of the Ancient Greek and Roman worlds, along with the cultures that created them. You will read all kinds of texts in translation from around the Ancient Mediterranean and develop an understanding of Greek and Roman culture, from the archaic period to the fall of the Roman Empire and beyond. You will explore and analyse the stories and mythology of Greece and Rome, investigating texts ranging from epics to tragedies and novels and satire.

As part of Classical Studies, you could opt to pursue one of six dedicated pathways: Greek, Latin, Classics (which is both Greek and Latin), Egyptology, English Literature, and Philosophy.

This degree aims to equip you with skills that enhance your future employability in a huge variety of careers, by developing your interest and passion for antiquity in all its aspects, especially the texts that have managed to survive for so long. The feel for the creativity of ancient authors and flair for in-depth analysis, which we hope to inspire in you, will set you apart in the eyes of employers.

Throughout this course you will be part of a close-knit community with access to a personal tutor and opportunity to take part in social and cultural events including museum trips and skills training. We also offer work placements, such as the chance to teach the ancient world in local schools.

TYPICAL MODULES INCLUDE:

Year 1

- Age of Empire: Ancient Egypt and her Neighbours
- Beginning Greek Language 1
- Introduction to Ancient Philosophy and Rhetoric
- Of Gods and Heroes – Greek Mythology
- Ovid's Metamorphoses: The Transformations of Mythology
- Rome from Village to Empire: An Introduction to Roman History

Year 2

- Being Greek: Identity in the Ancient Greek World
- Decision and Responsibility: The Tragic Predicament
- Gender in the Roman World
- Reading Classical Civilisation
- Roman Satire: Ranting and Bantering

Year 3

- Classics, Ancient History, Egyptology Dissertation
- Myths and Society in the Greek World
- Pompeii and the Cities of Vesuvius
- Schools Work Placement: Teaching Ancient History and Ancient Languages
- The Roman Comic Novel: Excrement and Sacrament



Foundation Year available – see pages 58-63 for full details



Global Opportunities available †



Work Placement or Internship Opportunities available



Welsh Scholarships/Bursaries available

Detailed entry requirements and course features available on the **Course Reference Grid (page 163)†**



Typical Offer: ABB-BBB

BA Honours

- ▲ Classical Studies
- ◆ Classical Studies (with Year Abroad / Year in Industry)
- ◆ Classical Studies (with Foundation Year)

▲ 3 YEAR ◆ 4 YEAR

For individual UCAS course codes please visit the course web page

You may also want to consider:

- Ancient History – see page 70
- Ancient and Medieval History – see page 71
- Egyptology and Ancient History – see page 87
- History – see page 117
- Medieval Studies – see page 133

FUTURE CAREERS:

- Business and Management
- Civil Service and Government
- Libraries and Archives
- Marketing and Public Relations
- Museums
- Teaching

COMBINED HONOURS

SINGLETON PARK CAMPUS

This is a rewarding degree with a flexible structure, allowing you to tailor your own studies. Align your academic journey with your interests, strengths and goals by combining modules from different Humanities subjects.

The result is a blend of topics and experiences, truly unique to you. Employers will love your flexibility, adaptability, and how you can see the bigger picture. Your future starts here, on your terms.

Imagine a degree that's as unique as you are. Dive into the rich tapestry of literature, culture, heritage, and history, seamlessly merging the past and present. Explore languages that open doors to new worlds. Investigate how the humanities influence the modern world.

The degree structure requires you to take one compulsory module each year that encourages you to explore the connections between humanities disciplines.

In Humanities Essentials in year one you will visit cultural sites in Swansea. In year two you'll complete a Multidisciplinary Project to develop your research and presentation skills, and in your final year you'll produce a Dissertation or Project based on your interests.

Optional modules are then grouped into three menus. You will choose three modules each semester from the wide range of humanities offered.

OPTIONAL MODULES INCLUDE:

Culture (Menu A)

- Creative Writing
- Film and Visual Culture
- Media
- Modern Languages (Culture)

Past and Present (Menu B)

- American Studies
- Ancient History
- Egyptology
- History

Languages (Optional Menu C)*

- Cymraeg (Language)
- French (Language)**
- German (Language)**
- Spanish (Language)**

MODULES DELIVERED IN WELSH:

Modules taught through the medium of Welsh are offered in Cymraeg, Media, History and Modern Languages.

*You must choose modules from menus A and B. Menu C is optional.

**Available at both beginner and advanced levels.

CREATE A CUSTOMISED DEGREE



Global Opportunities available †



Work Placement or Internship Opportunities available



Welsh Scholarships/Bursaries available

Detailed entry requirements and course features available on the [Course Reference Grid \(page 163\)](#) †



Typical Offer: ABB-BBC

BA Honours

- ▲ Combined Honours
- ◆ Combined Honours (with Year Abroad / Year in Industry)

▲ 3 YEAR ◆ 4 YEAR

For individual UCAS course codes please visit the [course web page](#)

FUTURE CAREERS:

This programme opens up a diverse range of career options enabling you to follow your passion and shape your future.

COMPUTER SCIENCE

BAY CAMPUS

Computer Science impacts almost every aspect of modern life and we are at the heart of technological innovation that is redefining the way we live, learn and work.

Our degrees will educate you ready for entry into a wide range of highly specialised careers involving software engineering, big data/data science, security analysis, mobile and emerging technologies.

A Computer Science degree from Swansea University can help you find your place in an ever-shifting technological landscape.

Over the course of the degree, you will learn to identify solutions to problems and measure their efficiency. In addition to our normal curriculum, we offer daily advisory sessions and dedicated further programming workshops.

You will be taught in our £32.5m world-class Computational Foundry building, which provides state-of-the-art research facilities and specialist laboratories including a vision and biometric lab, maker lab, techhealth lab, theory lab, cyber security lab and visualisation suite.

Our Year in Industry programme variants provide invaluable work experience allowing students to further develop core knowledge and commercial awareness needed to thrive in professional careers.

TYPICAL MODULES INCLUDE:

Year 1

- Introduction to Data Science
- Modelling Computing Systems
- Programming
- Software Development

Year 2

- Artificial Intelligence
- Human-Computer Interaction
- Intelligent Robotics
- Introduction to Modelling and Simulation
- Visual Computing

Years 3 and 4

- Advanced Object-Oriented Programming
- Big Data and Machine Learning
- Brain-Inspired Artificial Intelligence
- Cryptography and IT-Security
- Data Visualisation
- Embedded System Design
- Introduction to Video Games Programming
- Invention and Innovation in Computing
- Project Specification and Development
- Writing Mobile Apps

FUTURE CAREERS:

- Cyber Security Analyst
- Data Scientist
- Machine Learning Engineer
- Software Developer
- Software Architect

Accreditations include:



94%
GRADUATES IN
EMPLOYMENT,
STUDY AND/OR OTHER
ACTIVITIES AFTER
15 MONTHS
(HESA 2023)



Foundation Year available – see pages 58-63 for full details



Global Opportunities available †



Work Placement or Internship Opportunities available



International Students foundation programme available

Detailed entry requirements and course features available on the **Course Reference Grid (page 163)†**



Typical Offer:
BSc: ABB-BBB
MEng/MSci: AAB-ABB
(to include a minimum of Grade B (6) in GCSE Mathematics)

BSc Honours

- ▲ Computer Science
- ◆ Computer Science (with Year Abroad / Year in Industry)
- ◆ Computer Science (with Foundation Year)
- ▲ Computer Science and Artificial Intelligence
- ◆ Computer Science and Artificial Intelligence (with Year Abroad / Year in Industry)
- ▲ Degree Apprenticeship (Applied Software Engineering)
- ▲ Software Engineering
- ◆ Software Engineering (with Year Abroad / Year in Industry)

MEng Honours

- ◆ Computing
- ★ Computing (with Year Abroad / Year in Industry)

MSci Honours

- ◆ Computer Science
- ★ Computer Science (with Year Abroad / Year in Industry)

▲ 3 YEAR ◆ 4 YEAR ★ 5 YEAR

For individual UCAS course codes please visit the course web page

CRIMINOLOGY

SINGLETON PARK CAMPUS

Criminology is one of the most diverse, stimulating and challenging subjects we offer at Swansea University. It draws on disciplines such as psychology, sociology, social policy, law and even biology to investigate pressing social problems: What causes crime? What should we do about it? How best can we support victims?

As a criminology student at Swansea University, you will belong to a thriving community that prioritises your academic interests.

Teaching is conducted in a relaxed, supportive environment, with an emphasis on the knowledge and skills needed to succeed in the world of work. We offer career-focused modules and make good use of our networks to arrange work placements with a range of criminal justice organisations.

To gain new skills, you may also be able to apply for a research internship with a staff member or a key partner agency and undertake your own research. Recent participants have shared their work with policy makers, allowing them to make a real difference to the ways agencies operate.

TYPICAL MODULES INCLUDE:

Year 1

- An introduction to the Criminal Justice System
- Criminology, Crime and Society

- Foundations in Social Science Research

Year 2

- Criminological Theory: Content and Application
- Leadership and Management in Social Justice
- Media, Crime and Criminal Justice
- Penology and Punishment
- Research Methods in Criminology

Year 3

- Critical Challenges in Justice for Children
- Gender, Crime and Criminal Justice
- Social and Environmental Harms
- Understanding and Countering Terrorism and Violent Extremism
- Understanding the Sex Industry: Theory, Policy and Practice

FUTURE CAREERS:

- Criminal Justice
- Government
- Police Force
- Probation Service
- Social Research
- Third Sector

CRIMINOLOGY AND SOCIOLOGY

This degree combines Criminology, the field of study which focuses on criminalisation, victimisation and social responses to crime and disorder, with Sociology, the study of human life as found in groups, institutions and societies.

You will gain an in-depth knowledge of crucial social and crime-related matters, such as substance use, housing and poverty. Modules on offer will reflect staff research interests across a range of criminological and sociological

concerns and approaches, for example: gender, education, social problems, social media, culture and consumption, health, migration and ethnic relations.

Throughout your studies, you will develop a range of transferable skills which are relevant to future employment, both in social science-related professions, as well as in a broader range of fields.

8TH IN THE UK

GRADUATE PROSPECTS

(Times Good University Guide 2024)



Global Opportunities available †



Work Placement or Internship Opportunities available



International Students foundation programme available

Detailed entry requirements and course features available on the **Course Reference Grid (page 163)** †



Typical Offer: ABB-BBB

BSc Honours

- ▲ Criminology and Criminal Justice
- ◆ Criminology and Criminal Justice (with Year Abroad / Year in Industry)
- ▲ Criminology and Psychology
- ▲ Criminology and Social Policy
- ◆ Criminology and Social Policy (with Year Abroad / Year in Industry)
- ▲ Criminology and Sociology
- ◆ Criminology and Sociology (with Year Abroad / Year in Industry)

LLB Honours

- ▲ Law with Criminology

▲ 3 YEAR ◆ 4 YEAR

For individual UCAS course codes please visit the course web page

EARLY CHILDHOOD STUDIES WITH EARLY YEARS PRACTITIONER STATUS

SINGLETON PARK CAMPUS

The Welsh Government recognises that a highly skilled Early Years workforce plays a vital role in helping to develop our children's learning and development, encouraging them to be able to develop the skills they need to reach their full potential in life.

The Early Childhood Studies with Early Years Practitioner Status (EYPS) degree meets the assessment of competences recognised by Social Care Wales, and has an important place in this vision as it offers opportunities for students to engage with infants, toddlers, young children and their families.

The growing recognition of the importance of the Early Years in Wales means that this is a key time to provide specific education and training for those wanting to work with infants, toddlers and young children in a professional capacity.

This degree has its roots in our Welsh context to ensure issues central to Welsh children and families are considered in every module taught, supported by research-informed lectures, and 700 hours of placement in primary schools and early childhood centres in Wales.

The degree is embedded in an early childhood education philosophy where the child is at the heart of the societal issues, and students learn about the best ways of supporting children's learning through following their interests in order to support lifelong learning skills.

You will earn qualified early Years Practitioner Status (EYPS). This qualification means that our graduating students will be fully qualified to immediately enter the workforce in a range of early childhood settings.

TYPICAL MODULES INCLUDE:

Year 1

- An Introduction to Reflective Practice
- Child Development
- Policy and Curriculum in the Early Years: National and International Perspectives
- Safeguarding and Children's Rights
- The Social Construction of Childhood

Year 2

- Communication, Language and Literacy
- Embedding and Extending Reflective Practice
- Play Throughout the Early Years
- Protecting and Promoting Wellbeing in Education
- Research with Children, Families and Practitioners

Year 3

- Child-Centred Learning and Teaching: Embedding Innovative Proposals
- Professional Reflective Practice
- Research Project
- Working in Partnership and Leading Others

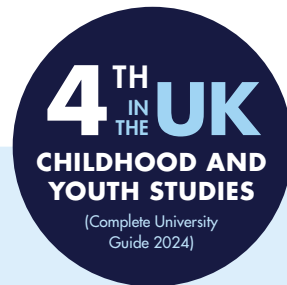

Foundation Year available – see pages 58-63 for full details



Global Opportunities available †



Work Placement or Internship Opportunities available

Detailed entry requirements and course features available on the **Course Reference Grid (page 163)†**



Typical Offer: BBB

BA Honours

- ▲ Early Childhood Studies with Early Years Practitioner Status
- ◆ Early Childhood Studies with Early Years Practitioner Status (with Year Abroad)
- ◆ Early Childhood Studies with Early Years Practitioner Status (with Foundation Year)

▲ 3 YEAR ◆ 4 YEAR

For individual UCAS course codes please visit the course web page

FUTURE CAREERS:

Students who complete the degree can go on to further study to qualify as an:

- Early Years Teacher
- Play Therapist
- Primary School Teacher
- Social Worker
- Special Needs Teacher
- Welsh Government Worker

ECONOMICS

SINGLETON PARK CAMPUS & BAY CAMPUS

An Economics degree can help unlock your pathway to a variety of careers, from investment banking and management consultancy, to politics and management roles in global organisations.

Our degrees have an excellent reputation for producing high performing graduates. A number of our graduates have progressed to work for the world's biggest brands such as Barclays, HSBC and PwC.

Our degrees give you a robust understanding of modern economic principles and contemporary issues. Constantly updated to maintain a modern, real-world relevance, these programmes are suitable if you want to pursue a career as an economist or you are open to employment across different economic and financial fields.

In your first year, you will cover a comprehensive base of knowledge encompassing micro- and macro-economics, finance and methodology.

In later years your module choice covers specialist areas of economic policy, economic development and health economics.

A Year in Industry is the perfect opportunity to gain real-world industry experience, making you an attractive candidate for jobs after graduating.

Want to experience an unforgettable year exploring new cultures and growing as a person; professionally and personally? A Year Abroad is also an opportunity available to you.

TYPICAL MODULES INCLUDE:

Year 1

- Approaches to Economic Analysis
- Exploring Economic Data
- Finance for Economics
- Principles of Macroeconomics
- Principles of Microeconomics

Year 2

- Economic Development
- Economic Policy
- Environmental and Resource Economics
- Health Economics
- Intermediate Macroeconomics
- Intermediate Microeconomics
- Problems and Decision-Making in Economics

Year 3

- Advanced Macroeconomics
- Advanced Microeconomics
- Behavioural Economics
- Economics Independent Study Project
- Economics of Culture Based Development
- Financial Market Efficiency
- Labour Economics
- Monetary Economics
- Sustainability and Environmental Management
- Time Series Econometrics

Accreditations include:
(subject to module selection)



Student Profile see next page



Foundation Year available – see pages 58-63 for full details



Global Opportunities available †



Work Placement or Internship Opportunities available



International Students foundation programme available

Detailed entry requirements and course features available on the **Course Reference Grid (page 163)†**



Typical Offer: ABB-BBB

BA Honours

- ▲ Philosophy, Politics and Economics
- ◆ Philosophy, Politics and Economics (with Year Abroad / Year in Industry)

BSc Honours

- ▲ Economics
- ◆ Economics (with Year Abroad / Year in Industry)
- ◆ Economics (with Foundation Year)
- ▲ Economics and Business
- ◆ Economics and Business (with Year Abroad / Year in Industry)
- ◆ Economics and Business (with Foundation Year)
- ▲ Economics and Finance
- ◆ Economics and Finance (with Year Abroad / Year in Industry)
- ◆ Economics and Finance (with Foundation Year)

▲ 3 YEAR ◆ 4 YEAR

For individual UCAS course codes please visit the course web page

FUTURE CAREERS:

- Analyst, Researcher or Government Adviser
- Derivatives Trader
- Econometrician
- Financial Analyst
- Manager or Management Consultant
- Professional Economist

“ My passion for debate drove my curiosity in learning to critically analyse arguments as well as building my understanding of the opposing side enough to engage them. I found that this skill was linked to Economics as it focused on analysis and debates based on empirical evidence and human behaviour. This drew me to the Economics degree and to Swansea University, known for its reputation as a high performing world-class research institution.

With help from the employability team in shaping my CV and cover letter, and practicing mock interviews, I managed to secure a placement opportunity at UK's largest retail bank, Lloyds Banking Group, where I spent 13 months as a Risk Analyst focusing on analysing, reporting, and discovering more efficient ways to mitigate risks in the group. This was a fantastic experience for me to get a feel of what jobs I could venture into after graduation. I love the flexibility and vast range of modules offered in my degree and I am excited for the next chapter. ”



Nomthandazo
Moyo

To learn more about our student stories, visit:

 swansea.ac.uk/study/our-student-stories

BSc ECONOMICS
with a Year in Industry

EDUCATION

SINGLETON PARK CAMPUS

Education is a forward-looking, research-led discipline concerned with policy and practice from a global perspective. It is a rapidly growing area of study that draws on the disciplines of psychology, philosophy, history and the social sciences to focus on understanding how people learn and how structures of education operate to foster lifelong learning and personal development.

The course covers education in different settings, including early years, schools, further and higher education, social services and local and national systems.

Employability is a key theme and you will have the chance to put your study into practice through optional work placements that include local schools, authorities, businesses and charities. You will study the theory linked to learning, teaching and assessment and will gain an understanding of curriculum design.

The degree also considers education in wider social contexts, including the social, historical and political contexts of education. You will be introduced to concepts and ideas which examine the relationship between education and society and the role of education in children and young people's life opportunities.

You will need an additional Initial Teacher Education (ITE) or Postgraduate Certificate in Education (PGCE) qualification to become a teacher – please see page 86.

TYPICAL MODULES INCLUDE:

Year 1

- Child Development
- Creative and Critical Thinking in Schools
- Critical Perspectives in Global Education
- Education and Society
- Philosophy and Theory in Education
- What is Teaching and Learning

Year 2

- Additional Learning Needs
- Animals in Education: An Introduction to Educational Anthrozoology
- Curriculum Theory and Debates
- Protecting and Promoting Wellbeing in Education
- Research Methods in Education

Year 3

- Childhood Studies
- Curriculum Studies in Practice: The New Curriculum for Wales
- Dissertation
- Employability Decision Making and Work Experience
- Equity, Equality and Diversity in Education
- Vulnerable Children: Adversity, Poverty and Care
- Youth Citizenship and Education



Foundation Year available – see pages 58-63 for full details



Global Opportunities available †



International Students foundation programme available



Welsh Scholarships/Bursaries available

Detailed entry requirements and course features available on the **Course Reference Grid (page 163)†**



Typical Offer: BBB

BA Honours

- ▲ Education
- ◆ Education (with Year Abroad)
- ◆ Education (with Foundation Year)
- ▲ Education and Welsh
- ◆ Education and Welsh (with Year Abroad)
- ▲ Education and Welsh a Pathway for Second Language Students
- ◆ Education and Welsh a Pathway for Second Language Students (with Year Abroad)

BSc Honours

- ▲ Education and Psychology

▲ 3 YEAR ◆ 4 YEAR

For individual UCAS course codes please visit the course web page

FUTURE CAREERS:

- Community Development
- Early Years Teaching
- Education Administration
- Education Publishing
- Primary School Teaching
- Secondary School Teaching (for programmes linked to core subjects)

EDUCATION – POSTGRADUATE CERTIFICATE IN EDUCATION (PGCE)

SINGLETON PARK CAMPUS

The Swansea University Schools' Partnership (SUSP) delivers high-quality, research and practice integrated programmes for trainee school teachers in the primary and secondary sectors.

The PGCE courses are one year, full-time postgraduate programmes that prepare graduates to become confident, research-informed, reflective teachers in primary, secondary and all age schools.

You must have a degree to apply for a PGCE programme.

Our PGCE programmes will allow you to develop teaching skills across the primary or secondary phase and make you familiar with the new curriculum in Wales. You will work with experienced, enthusiastic university tutors and mentors in our partnership schools across South Wales to develop and reflect upon your own teaching practice.

The PGCE is a one year, full-time, 36-week course developed and delivered collaboratively by the Swansea University Schools' Partnership (SUSP). Throughout the academic year, you will spend 120 days on school placements and 60 days in University-based provision.

These teaching placements will enhance your knowledge of teaching and the curriculum, and also deepen your understanding of how children learn and develop. The skills, knowledge, and school experience offered will enable you to become a successful, qualified teacher in either the primary or secondary sector.

TYPICAL MODULES INCLUDE:

- Professional Practice and Placement
- Research-informed Reflective Practice

MODULES DELIVERED IN WELSH:

- 35 hours of Welsh instruction for all student teachers of all levels
- Additional modules offer bilingual Welsh/English elements
- Placement modules delivered in Welsh
- Welsh-medium students on the primary course have a Welsh-medium mentor

WELSH GOVERNMENT

PRIORITY SUBJECT AREA

Welsh-medium and BAME incentives available to eligible students



Work Placement or Internship Opportunities available



Welsh Scholarships/Bursaries available

Detailed entry requirements and course features available on the **Course Reference Grid (page 163)†**



Typical Offer:

An honours degree at a minimum of **2:2 in a relevant subject**, or a related subject with at least **50% relevant subject content**.

Secondary PGCE with QTS:

- ❖ Biology, PGCert
- ❖ Chemistry, PGCert
- ❖ Computer Science, PGCert
- ❖ Design and Technology, PGCert
- ❖ English, PGCert
- ❖ Mathematics, PGCert
- ❖ Modern Foreign Languages (French, Spanish), PGCert
- ❖ Physics, PGCert
- ❖ Welsh, PGCert

❖ Primary PGCE with QTS: PGCert

❖ All PGCE programmes – 1 year full-time

FUTURE CAREERS:

- Digital Content Creation/Production
- Education Consultant/Advisor
- Education Leadership
- Education Policy (Government, Exam Boards, Exam Regulators)
- Freelance Tutoring
- Museum/Art Gallery
- Primary or Secondary School Teachers
- Publishing/Writing

EGYPTOLOGY AND ANCIENT HISTORY

SINGLETON PARK CAMPUS

Swansea is among the very few universities in the UK which offer Egyptology, and we allow you to consider Egypt in the context of its neighbours in Africa and around the Mediterranean. Our modules cover four millennia, from Predynastic Egypt to late antiquity. Swansea students regularly work with the collections of our on-campus museum, the Egypt Centre. This will enrich your learning and help you develop important transferable skills.

The Egyptology and Ancient History degree programme at Swansea covers Ancient Egypt beyond its most conspicuous features, such as pyramids, tombs and pharaohs, to explore a complex and constantly changing society. This means considering the everyday lives of people, as well as the actions of their rulers, and learning to interpret the material culture of ancient Egypt.

Our students work in the Egypt Centre to engage directly with ancient objects and use them to enhance our understanding of ancient lives. We also teach the Ancient Egyptian language and hieroglyphs. You can investigate Egypt's contacts with its neighbours in Nubia (now Sudan), the Middle East and North Africa.

Our Ancient History modules further broaden students' understanding of the ancient world, allowing the consideration of Egypt in a wider ancient context.

You will be immersed in a vibrant academic community that enjoys exploring the ancient world beyond the confines of the classroom.

TYPICAL MODULES INCLUDE:

Year 1

- Age of Empire: Ancient Egypt and her Neighbours
- Fieldtrip module: The Past in its Place
- Greek History and Society
- Introduction to Ancient Egyptian History, Society and Culture
- Rome from Village to Empire: An Introduction to Roman History

Year 2

- Beyond Mainland Greece: Asia in the Classical and Hellenistic Periods
- Culture and Cultural Influence in Ancient Egypt
- Introduction to Egyptian Archaeology
- Introduction to Middle Egyptian Grammar 1
- Marbles, Slaves and Mines, Oils, Grains and Wine: Roman Economy and Society

Year 3

- After Empire: Pharaonic Egypt in the first millennium BCE
- Classics, Ancient History, Egyptology Dissertation
- Egyptian Collection Practicum
- Myths and Society in the Greek World
- Roman Satire: Ranting and Bantering
- Schools Work Placement: Teaching Ancient History and Ancient Languages
- The Archaeology of Ancient Nubia – Egypt's Neighbour in Africa



Foundation Year available – see pages 58-63 for full details



Global Opportunities available †



Work Placement or Internship Opportunities available

Detailed entry requirements and course features available on the **Course Reference Grid (page 163)†**



Typical Offer: ABB-BBC

BA Honours

- ▲ Egyptology and Ancient History
- ◆ Egyptology and Ancient History (with Year Abroad / Year in Industry)
- ◆ Egyptology and Ancient History (with Foundation Year)

▲ 3 YEAR ◆ 4 YEAR

For individual UCAS course codes please visit the course web page

FUTURE CAREERS:

- Business and Management
- Heritage and Tourism
- Media and Public Relations
- Politics and Civil Service
- Teaching

ENGINEERING: AEROSPACE

BAY CAMPUS

Our Aerospace Engineering degree gives you expert training in the theory and operation of aerospace vehicles, from jet-powered and propeller-driven planes to gliders and helicopters.

You will learn about the full engineering journey, from concept on the ground to handling in the sky. Whether your main interest concerns design, analysis, testing or flight, at Swansea we have it covered.

This professionally accredited degree and multidisciplinary course provides a real-world insight into our planet's atmosphere and the cosmos beyond, as well as the technologies needed to explore them.

As you progress, your developing analytical abilities will combine with hands-on experience of state-of-the-art equipment, establishing skills which are vital to securing employment in the wider aerospace industry.

In your first year you can take a flying lesson, and throughout your course you will work with facilities like the Merlin MPX521 Engineering Flight Simulator, the JetCat P120 Engine and our brand new, dedicated wind tunnel laboratory featuring state-of-the-art experimental aerodynamics equipment.

From your second year of study, you will be able to specialise in a specific aerospace engineering stream: Space, Materials/Propulsion or Structural/Computation.

TYPICAL MODULES INCLUDE:

Year 1

- Design and Laboratory Classes
- Engineering Design
- Fluid Mechanics
- Introduction to Aerospace Engineering
- Thermodynamics

Year 2

- Aerodynamics
- Aerospace Control
- Aerospace Systems
- Computer Aided Engineering
- Structural Mechanics for Aerospace Engineers

Year 3

- Gas Dynamics
- Propulsion
- Satellite Systems
- Space Propulsion and Power Systems
- High Performance Materials and Selection



Foundation Year available – see pages 58-63 for full details



Global Opportunities available †



Work Placement or Internship Opportunities available



International Students foundation programme available

Detailed entry requirements and course features available on the **Course Reference Grid (page 163)†**



Typical Offer:

BEng: ABB-BBB (to include Maths)

MEng: AAB (to include Maths)

BEng Honours

- ▲ Aerospace Engineering
- ◆ Aerospace Engineering (with Year Abroad / Year in Industry)
- ◆ Aerospace Engineering (with Foundation Year)

MEng Honours

- ◆ Aerospace Engineering
- ★ Aerospace Engineering (with Year Abroad / Year in Industry)

▲ 3 YEAR ◆ 4 YEAR ★ 5 YEAR

For individual UCAS course codes please visit the [course web page](#)

FUTURE CAREERS:

- Aircraft Design Engineer
- Aircraft Systems Engineer
- Defence Engineer
- Flight Test Engineer
- Rocket Scientist
- Satellite Design Engineer

Accreditations include:



ROYAL
AERONAUTICAL
SOCIETY



support
inspire
achieve

Institution of
MECHANICAL
ENGINEERS

ENGINEERING: BIOMEDICAL

BAY CAMPUS

Biomedical Engineering applies engineering principles to the human body, in pursuit of an advanced and personalised style of future healthcare.

Combining engineering with the instrumentation used in modern medicine promises to generate important new technologies which improve and extend all our lifetimes.

This degree prepares you for a rewarding career across a range of sectors. You will gain core engineering skills while learning about anatomy, physiology, and communication with clinicians.

Our Biomedical Engineering degrees have three main themes:

Biomechanics and materials – development and analysis of materials for strength and biocompatibility;

Instrumentation – quantification of advanced diagnostic and therapeutic techniques;

Bioprocesses – detailing important physical, chemical and biological processes in the human body.

TYPICAL MODULES INCLUDE:

Year 1

- Chemical Engineering Science
- Human Neuromusculoskeletal System
- Human Physiology
- Introduction to Materials Engineering
- Numerical Methods for Biomedical Engineers

Year 2

- Cell Biology and Cell Mechanics for Engineers
- Design for Medical Engineering
- Fluid Flow
- Process Modelling
- Statistical Methods in Engineering

Year 3

- Computer Aided Product Design
- Engineering Management
- Implant and Prosthetic Technology
- Medical Engineering Group Design Project
- Tissue Engineering



Foundation Year available – see pages 58-63 for full details



Global Opportunities available †



Work Placement or Internship Opportunities available



International Students foundation programme available

Detailed entry requirements and course features available on the **Course Reference Grid (page 163)†**



Typical Offer:

BEng: ABB-BBB (to include Maths)

MEng: AAB (to include Maths)

BEng Honours

- ▲ Biomedical Engineering
- ◆ Biomedical Engineering (with Year Abroad / Year in Industry)
- ◆ Biomedical Engineering (with Foundation Year)

MEng Honours

- ◆ Biomedical Engineering
- ★ Biomedical Engineering (with Year Abroad / Year in Industry)

▲ 3 YEAR ◆ 4 YEAR ★ 5 YEAR

For individual UCAS course codes please visit the course web page

FUTURE CAREERS:

- Biomaterials Engineer
- Biomedical Engineer
- Clinical Engineer / Scientist
- Medical Research Scientist
- Prosthetic Design Engineer
- Rehabilitation Engineer

Accreditations include:



ENGINEERING: CHEMICAL

BAY CAMPUS

Our Chemical Engineering degree imparts expert training in modern process engineering, cultivating analytical and problem-solving skills crucial for applying engineering to various industries.

Chemical engineers possess versatile skills to tackle societal challenges in energy, environment, health, water, and food. They engage in both small and large-scale processes, transforming raw materials into valuable products, from high-value pharmaceuticals to large-scale production of commodity chemicals. Their expertise ensures sustainable resource use and responsible disposal of by-products, contributing to a safer and more efficient industry.

This professionally accredited degree provides knowledge and skills across the full spectrum of chemical engineering topics, allowing you to keep your career options open.

As you progress, your growing analytical abilities will combine with hands-on experience, establishing skills which are vital to securing employment in the chemical engineering industry.

Our advanced chemical engineering facilities include the modern Pilot Chemical Laboratory containing 15 pilot-scale rigs which cover a wide range of unit operations.

You may work with other state-of-the-art facilities including atomic force microscopy, fermentation rigs, surface plasmon resonance and hydrodynamic shear adhesion assays.

TYPICAL MODULES INCLUDE:

Year 1

- Chemical Engineering Laboratory
- Chemical Engineering Skills
- Chemical Process Principles
- Environmental Awareness for Engineers
- Fluid Mechanics

Year 2

- Biochemical Engineering
- Fluid Flow
- Process and Pilot Plant Operations
- Reactor Design
- Separation Processes

Year 3

- Chemical Engineering Design Project
- Energy and Low Carbon Technologies
- Particulate Systems
- Safety and Loss Prevention

Accreditations include:

IChemE



Foundation Year available – see pages 58-63 for full details



Global Opportunities available †



Work Placement or Internship Opportunities available



International Students foundation programme available

Detailed entry requirements and course features available on the **Course Reference Grid (page 163)†**



Typical Offer:

BEng: ABB-BBB (to include Maths)

MEng: AAB (to include Maths)

BEng Honours

- ▲ Chemical Engineering
- ◆ Chemical Engineering (with Year Abroad / Year in Industry)
- ◆ Chemical Engineering (with Foundation Year)

MEng Honours

- ◆ Chemical Engineering
- ★ Chemical Engineering (with Year Abroad / Year in Industry)

▲ 3 YEAR ◆ 4 YEAR ★ 5 YEAR

For individual UCAS course codes please visit the course web page

FUTURE CAREERS:

- Chemical Engineer
- Energy and Power Engineer
- Process Engineer
- Research and Development Engineer
- Technical Plant Manager
- Water Engineering

* Based on the average positivity score across questions 22 to 25 in the NSS 2023 when ranked against universities featured in the Times Good University Guide.

“I'm so happy I decided to study at Swansea. I've met some incredible people and made awesome friends from all around the world. The people here are so welcoming, you feel like you're at home.

The support has been amazing, whether it's from my academic mentor, lecturers or student support services. If you find something difficult to grasp in class, the lecturers will talk it through during office hours and make sure you have a better understanding.

I've made so many memories here: from all-nighters in the library to celebrating with a big night out; chilling on the beach between lectures or going for an evening walk and seeing my first shooting star!

Chemical Engineering is a very demanding course, but the University provides all the resources and support you need to follow your chosen career path.”



Radhika Patel

To learn more about our student stories, visit:

 swansea.ac.uk/study/our-student-stories

BEng CHEMICAL ENGINEERING

Supply Chain Graduate at
Molson Coors Beverage Company

ENGINEERING: CIVIL

BAY CAMPUS

Civil Engineers shape a sustainable future through innovative problem-solving, technical expertise, and interdisciplinary collaboration. Our Civil Engineering program cultivates a diverse skill set, encompassing technical, creative, problem-solving, and management capabilities.

As a student, you'll acquire the foundational engineering skills through hands-on experiences in our state-of-the-art labs. Advancing through the programme, you'll tackle intricate design projects in partnership with renowned consultancies, honing advanced civil engineering skills. The curriculum emphasises research, empowering you to undertake significant projects, whether through experiments, simulations, or industry collaboration.

Our content is enriched by a robust research background and industry insights, guided by our Industry Advisory Board comprising experts from Arup, Atkins, Mott Macdonald, Kier, BAM Nuttall, WSP, and more. Join us to become a part of the future of Civil Engineering, contributing to a sustainable and prosperous tomorrow.

TYPICAL MODULES INCLUDE:

Year 1

- Conceptual Design and Analysis Practice
- Critical Thinking and Maths-based Problem Solving for Engineers
- Engineering Mechanics
- Surveying and Introductory Highways Design

Year 2

- Civil Engineering Design and Practice 1
- Civil Engineering Management
- Fluid Mechanics
- Statistical Methods in Engineering
- Structural Mechanics

Year 3

- Coastal Processes and Engineering
- Finite Elements for Civil Engineers
- Geomechanics
- Research Project
- Superstructure Design

Year 4 (MEng only)

- Design and Analysis of Temporary Work
- Dynamics and Earthquake Analysis
- Flood Risk Management
- Industrially Led Group Design Project
- Transportation Engineering



Foundation Year available – see pages 58-63 for full details



Global Opportunities available †



Work Placement or Internship Opportunities available



International Students foundation programme available

Detailed entry requirements and course features available on the **Course Reference Grid (page 163)†**



Typical Offer:
BEng: ABB-BCC (to include Maths)
MEng: AAB (to include Maths)

BEng Honours

- ▲ Civil Engineering
- ◆ Civil Engineering (with Year Abroad / Year in Industry)
- ◆ Civil Engineering (with Foundation Year)

MEng Honours

- ◆ Civil Engineering
- ★ Civil Engineering (with Year Abroad / Year in Industry)

▲ 3 YEAR ◆ 4 YEAR ★ 5 YEAR

For individual UCAS course codes please visit the course web page

FUTURE CAREERS:

- Consulting Civil Engineer
- Geotechnical Engineer
- Site Engineer
- Structural Engineer

* Based on the average positivity score across questions 19 to 21 in the NSS 2023 when ranked against universities featured in the Times Good University Guide.

Accreditations include:



ENGINEERING: ELECTRONIC AND ELECTRICAL

BAY CAMPUS

From the World Wide Web and 5G mobile networks, to mobile devices, electric vehicles, and renewable energy sources, Electronic and Electrical Engineering shapes the everyday world around us.

Highly skilled graduates in this subject are sought after globally, with opportunities to work worldwide.

This degree will train and prepare you for a career in electronic and electrical engineering across a wide range of sectors, from energy to information technology.

As you progress, your developing analytical abilities will combine with hands-on experience of advanced specialist equipment, establishing skills which are vital to securing employment in the wider industry.

You will become familiar with a number of laboratories, from our own electronics laboratory and the PCB fabrication facility, to the Wolfson Power Electronics and Power Systems laboratory and the Smart City and Antennas lab, as well as state-of-the-art semiconductor cleanroom facilities in CISM.

TYPICAL MODULES INCLUDE:

Year 1

- Circuit Analysis
- Digital Design
- Instrumentation and Control
- Microcontrollers
- Power Engineering

Year 2

- Control Systems
- Electronic Circuits
- Group Design Exercise
- Semiconductor Technology
- Software Engineering

Year 3

- Communications
- Engineering Management
- Integrated Circuit Design
- Power Electronics
- Power Systems

4TH IN THE UK

GRADUATE OUTCOMES: ON TRACK

(Complete University Guide 2024)



Foundation Year available – see pages 58-63 for full details



Global Opportunities available †



Work Placement or Internship Opportunities available



International Students foundation programme available

Detailed entry requirements and course features available on the **Course Reference Grid (page 163)†**



Typical Offer:

BEng: ABB-BBB (to include Maths)

MEng: AAB (to include Maths)

BEng Honours

- ▲ Electronic and Electrical Engineering
- ◆ Electronic and Electrical Engineering (with Year Abroad / Year in Industry)
- ◆ Electronic and Electrical Engineering (with Foundation Year)

MEng Honours

- ◆ Electronic and Electrical Engineering
- ★ Electronic and Electrical Engineering (with Year Abroad / Year in Industry)

▲ 3 YEAR ◆ 4 YEAR ★ 5 YEAR

For individual UCAS course codes please visit the course web page

FUTURE CAREERS:

- Automotive Engineer
- Control and Instrumentation Engineer
- Electronic System Design
- Manufacturing and Defence
- Robotics and Automation
- Systems Analyst

Accreditations include:



ENGINEERING: GENERAL

BAY CAMPUS

This General Engineering degree offers students a broad education in fundamental techniques across mechanical, electrical and control engineering disciplines.

Recognising that technical skill is only one part of the engineer's toolkit, this degree will also help graduates to navigate both technical innovation and organisational change. This will be a strong foundation for a world where engineering issues (and employers) increasingly demand an interdisciplinary skillset.

This course aims to encourage graduates to become ethical engineers who understand their impact on the world and its impact on them.

You will learn mechatronics, digital design, mechanical design and control systems, equipping you to design and build complex automated systems.

You will explore creative design, while getting hands-on experience in practical engineering projects, learning about management in a digital world and working collaboratively with industry partners and students from Texas A&M on global engineering challenges.

In your final year, you will get the opportunity to delve deeper into a chosen subject with the option to specialise in Manufacturing, Civil, Aerospace or Engineering Management, offering a high degree of flexibility in choosing an exciting career path within a range of both traditional and emerging engineering sectors.

TYPICAL MODULES INCLUDE:

Year 1

- Circuit Analysis
- Engineering Mechanics
- Intro into Electromagnetics
- Strength of Materials
- Sustainable Integrated Engineering Design

Year 2

- Change Management
- Design for Medical Engineering
- Software Engineering

Year 3

- Data Science for Engineers
- Industry 4.0
- Innovation Management
- Sustainable Integrated Engineering Design and Management

15TH
IN
THE UK

GENERAL ENGINEERING

(Guardian University
Guide 2024)



Foundation Year available – see pages 58-63 for full details



Global Opportunities available †



Work Placement or Internship Opportunities available



International Students foundation programme available

Detailed entry requirements and course features available on the **Course Reference Grid (page 163)** †



Typical Offer:

BEng: ABB-BBB (to include Maths)

MEng: AAB (to include Maths)

BEng Honours

- ▲ General Engineering
- ◆ General Engineering (with Year Abroad / Year in Industry)
- ◆ General Engineering (with Foundation Year)
- ◆ Engineering with Deferred Choice of Specialism with a Foundation Year

▲ 3 YEAR ◆ 4 YEAR

For individual UCAS course codes please visit the course web page

FUTURE CAREERS:

- Digital Engineer
- Engineering Management
- Integrated Engineer
- Manufacturing Engineer
- Mechatronics Engineer
- Project Manager

ENGINEERING: MATERIALS SCIENCE AND ENGINEERING

BAY CAMPUS

Materials Science and Engineering explores how the structure of a material at the micro, or even atomic scale can influence the final properties of a product or component and how materials respond to external influences such as mechanical loading or environment.

Materials scientists are working on the next generation of solar energy, better batteries and zero emissions aircraft. Many of the grand challenges we face as a species will require materials engineers to solve them.

You will get the opportunity to meet representatives from more than 40 companies, including Rolls-Royce, Tata Steel, BASF, NSG, Airbus, Timet and GE, who support us through guest lectures and funded placements. These partners provide placements, research funding, access to facilities and advice and guidance to our students.

As you progress, your developing analytical abilities will combine with hands-on experience of advanced equipment, establishing skills which are vital to securing employment in the wider industry.

Our state-of-the-art facilities include world-leading equipment for the characterisation of mechanical properties of metallic, ceramic, polymeric and composite materials.

We also have an extensive range of laboratories, housing scanning electron microscopes with full microanalysis and electron backscatter diffraction capabilities.

Visits to Tata Steel, Timet, Ensinger and Airbus will give you valuable insights into the industrial world.

TYPICAL MODULES INCLUDE:

Year 1

- Introduction to Materials Engineering
- Instrumental and Analytical Chemistry
- Materials Resources
- Manufacturing Technology
- Mechanical Properties of Materials

Year 2

- Computational Materials
- Functional and Smart Materials
- Materials for Energy
- Mechanical Deformation in Structural Materials
- Microstructure Evolution and Control in Metallic Materials
- Polymers: Structures and Processing

Year 3

- Advanced Optical Materials and Devices
- Ceramics
- Engineering Management
- Fracture and Fatigue
- Microstructure and Characterisation
- Physical Metallurgy of Steels
- Propulsion

Accreditations include:



Foundation Year available – see pages 58-63 for full details



Global Opportunities available †



Work Placement or Internship Opportunities available



International Students foundation programme available

Detailed entry requirements and course features available on the **Course Reference Grid (page 163)†**



Typical Offer:
BEng: ABB-BBB
MEng: AAB

BEng Honours

- ▲ Materials Science and Engineering
- ◆ Materials Science and Engineering (with Year Abroad / Year in Industry)
- ◆ Materials Science and Engineering (with Foundation Year)

MEng Honours

- ◆ Materials Science and Engineering
- ★ Materials Science and Engineering (with Year Abroad / Year in Industry)

▲ 3 YEAR ◆ 4 YEAR ★ 5 YEAR

For individual UCAS course codes please visit the course web page

FUTURE CAREERS:

- Automotive Engineer
- Manufacturing Engineer
- Renewable Energy Engineer
- Research and Design (R&D) Engineer
- Simulation/Modelling Engineer

ENGINEERING: MECHANICAL

BAY CAMPUS

Mechanical Engineering is the broadest of all the engineering disciplines, providing you with the opportunity to work across many sectors.

As a qualified Mechanical Engineer, you understand technical problems of society, then use the skills and knowledge that you develop during your degree to design solutions that work for everyone. A degree in Mechanical Engineering will be your passport to a rewarding career!

As a Mechanical Engineering student, we will teach you how to go from an initial idea to a realistic product or system, designed in 3D-CAD and modelled using simulation software. Throughout your course you will learn how to apply the fundamentals of theory in topics such as Fluid Mechanics and Thermodynamics; as well as developing the interpersonal skills to work effectively in a team.

Looking to the future, we have considered how the landscape of technology is changing and have incorporated aspects of Industry 4.0 into your course; allowing you to gain experience in the application of Machine Learning and familiarising yourself with technologies including VR, AR, 3D-printing, Robotics and Cyber Physical Systems (CPS).

Throughout your time at Swansea, you will benefit from the state-of-the-art facilities available, as well as the expertise of the teaching staff who are leading research in all aspects of Mechanical Engineering. By the end of your course, you will have developed a "toolbox" of analytical, technical, and practical skills that will secure you employment in the exciting world of engineering!

TYPICAL MODULES INCLUDE:

Year 1

- Data Integration in Mechanical Systems
- Design and Laboratory Classes
- Engineering Design
- Fluid Mechanics
- Thermodynamics

Year 2

- Computer Aided Engineering
- Design of Machine Elements
- Dynamic Systems
- Manufacturing Technology
- Stress Analysis

Year 3

- Engineering Management
- Industry 4.0
- Kinematics and Programming for Robots
- Manufacturing Optimisation
- Mechanical Engineering Design

13TH
IN
THE UK

MECHANICAL
ENGINEERING

(Guardian University
Guide 2024)



Foundation Year available – see pages 58-63 for full details



Global Opportunities available †



Work Placement or Internship Opportunities available



International Students foundation programme available



Welsh Scholarships/Bursaries available

Detailed entry requirements and course features available on the **Course Reference Grid (page 163)†**



Typical Offer:

BEng: ABB-BBB (to include Maths)
MEng: AAB (to include Maths)

BEng Honours

- ▲ Mechanical Engineering
- ◆ Mechanical Engineering (with Year Abroad / Year in Industry)
- ◆ Mechanical Engineering (with Foundation Year)

MEng Honours

- ◆ Mechanical Engineering
- ★ Mechanical Engineering (with Year Abroad / Year in Industry)

▲ 3 YEAR ◆ 4 YEAR ★ 5 YEAR

For individual UCAS course codes please visit the course web page

FUTURE CAREERS:

- Automotive Engineer
- Design Engineer
- Manufacturing Engineer
- Mechanical Engineer
- Project Manager
- Research Engineer

Accreditations include:



support
inspire
achieve

Institution of
MECHANICAL
ENGINEERS

ENGLISH – CHINESE TRANSLATION AND INTERPRETING

SINGLETON PARK CAMPUS

With nearly a billion native speakers worldwide, Mandarin Chinese is the most common language required for professional translation services.

This degree is unique in the UK and is for students with a native or near-native command of Mandarin and a high level of competence in English.

This programme sits in the subject area of Modern Languages, Translation and Interpreting. On this unique programme, you will enhance both English and Mandarin language competencies to a professional level, and develop translation and interpreting skills in specialised domains, such as media, administration, business, science and health. You will have practical training modules in our computer labs with leading software tools to build up the technological and professional competences needed in the language services industry.

There are also opportunities to explore modern European languages and cultures, and language teaching. Work placements are available for professional translation practices and teaching foreign languages to young learners.

The degree will prepare you to pursue postgraduate study in Research or Taught Courses, such as MA Professional Translation, MA Translation and Interpreting, MA TESOL (Teaching English to Speakers of Other Languages), or PhD in Translation.

TYPICAL MODULES INCLUDE:

Year 1

- Advanced English 1 – Media and Public Relations
- Advanced English for Academic Purposes 1
- Concepts in Translation and Interpreting
- English-Chinese Translation Workshop 1 (Journalism and Marketing)
- Grammar and Meaning in Translation and Interpreting
- Introduction to Language Teaching, Language Teaching Methodology

Year 2

- Advanced English 2 – Business and Finance
- Advanced English for Academic Purposes 2
- Computer-Assisted Translation
- Dialogue Interpreting
- English-Chinese Translation Workshop 2 (Business and Administration)
- Teaching Modern Foreign Languages to Young Learners

Year 3

- Advanced English 3 – Science
- Advanced English Language and Culture
- Interpreting – Business Option
- Language Policy and Planning
- Simulated Translation Bureau
- Terminology Management
- Translation Project, Teaching Tools and Materials – Design, Evaluation and Practice



Global Opportunities available †



Work Placement or Internship Opportunities available



International Students foundation programme available

Detailed entry requirements and course features available on the **Course Reference Grid (page 163)†**



Typical Offer: ABB-BBC

BA Honours

- ▲ English-Chinese Translation and Interpreting
- ◆ English-Chinese Translation and Interpreting (with Year in Industry)

▲ 3 YEAR ◆ 4 YEAR

For individual UCAS course codes please visit the course web page

You may also want to consider:

Modern Languages, Translation and Interpreting – see page 136

FUTURE CAREERS:

- International Marketing
- Language Services in Public and Private Sectors
- Language Teaching
- Media
- Public Relations
- Travel and Tourism
- Translation and Interpreting

The programme is only available to native or near-native speakers of Chinese Mandarin. Our preferred offer is ABB-BBC at A Level or HKDSE levels 443 including a minimum of 3 in English and Chinese. Applicants from China should have at least one year suitable study after their High School Certificate e.g. foundation or degree, plus IELTS 6.0 (minimum 5.5 in each component).

ENGLISH LANGUAGE, APPLIED LINGUISTICS AND TESOL

SINGLETON PARK CAMPUS

On these degrees you will explore linguistic processes and uses of language in a variety of contexts and across time.

You will engage with real-world challenges, including: the language used to persuade and mislead (particularly in social media); the effect of dialect and accent on identity; the challenge of learning or teaching new languages; and the impact of acquired and developmental language disorders.

Whether you choose to focus on English Language, Applied Linguistics, Teaching English to Speakers of Other Languages (TESOL), or a combination of these, you will delve into some of the biggest real-world challenges related to language.

Depending on your chosen scheme, you can explore topics such as child language and literacy, language sounds and structure, language policy and planning, history of the English language, software tools for applied linguistics. There will also be an opportunity to do a research project in order to develop expertise in a specific area.

You also have the opportunity to gain the prestigious CELTA qualification** as a Teacher of English to Speakers of Other Languages.

TYPICAL MODULES INCLUDE:***

Year 1

- Grammar and Meaning
- Language in Mind
- Language Teaching Methodology
- Mythbusters: Beliefs and Truths About Language
- The Sound System of English

Year 2

- Child Language and Literacy
- Discourse Analysis
- History of the English Language
- Language Teaching in Context
- Psycholinguistics of Bilingualism
- Sociolinguistics
- World Englishes

Year 3

- Computer-assisted Language Learning
- Forensic Linguistics
- Issues in Current English Language Teaching
- Language in the Media
- Language Planning and Policy

Welsh-medium modules are also available.

FUTURE CAREERS:

- Broadcast Media
- Civil Service
- Education and Teaching
- EFL Materials and Design
- Marketing
- Project Administration and Leadership
- Publishing
- Speech and Language Therapy

* Based on the average positivity score across questions 22 to 25 in the NSS 2023 when ranked against universities featured in the Times Good University Guide.

** subject to academic progression and interview

*** topics studied will depend on degree pathway chosen



Foundation Year available – see pages 58-63 for full details



Global Opportunities available †



International Students foundation programme available



Welsh Scholarships/Bursaries available

Detailed entry requirements and course features available on the **Course Reference Grid (page 163)†**



Typical Offer: ABB-BBC

BA Honours

- ▲ English Language
- ◆ English Language (with Year Abroad / Year in Industry)
- ◆ English Language (with Foundation Year)
- ▲ English Language and English Literature
- ◆ English Language and English Literature (with Year Abroad / Year in Industry)
- ▲ English Language and Media
- ◆ English Language and Media (with Year Abroad / Year in Industry)
- ▲ English Language and TESOL
- ◆ English Language and TESOL (with Year Abroad / Year in Industry)
- ▲ TESOL and English Literature
- ◆ TESOL and English Literature (with Year Abroad)

BSc Honours

- ▲ Applied Linguistics and English Language
- ◆ Applied Linguistics and English Language (with Year Abroad / Year in Industry)

▲ 3 YEAR ◆ 4 YEAR

For individual UCAS course codes please visit the course web page

ENGLISH LITERATURE WITH CREATIVE WRITING

SINGLETON PARK CAMPUS

This practical course in English Literature with Creative Writing offers an intense adventure in reading, which fosters creativity and critical awareness.

Taught by experienced and widely published writers with established reputations, you will gain skills in many forms of writing for the public including: fiction, drama, screenwriting, poetry, and creative non-fiction.

You will learn a range of practical writing skills to equip you for a career as a writer.

You will also study the history, traditions and theory of over 1,000 years of English Literature from Middle English texts to current works. You can study national and global literature including the Medieval and Renaissance periods, Gothic fiction, 19th century literature and contemporary and digital texts.

We organise visits to national theatres, archives and museums and you will have opportunities to be put in contact with agents, publishers, editors and writers.

You will have the opportunity to get involved in projects with the Dylan Thomas Centre and the National Theatre Wales as well as having the opportunity to spend a semester or year studying abroad.

TYPICAL MODULES INCLUDE:

Year 1

- Creative Writing: Fiction Genres
- Creative Writing: Styles of Fiction
- English Essentials
- Monsters, Theories, Transformations
- The Stage Play World

Year 2

- History of the English Language
- Introduction to Writing Drama
- Introduction to Writing Fiction
- Introduction to Writing Poetry

Year 3

- Creative Writing Personal Project
- Further Creative Non-Fiction
- Further Fiction Writing
- Further Poetry Writing
- The Swansea University International Dylan Thomas Prize Module
- Writing for Radio and Screen



Foundation Year available – see pages 58-63 for full details



Global Opportunities available †



Welsh Scholarships/Bursaries available

Detailed entry requirements and course features available on the **Course Reference Grid (page 163)†**



Typical Offer: ABB-BBC

BA Honours

- ▲ English Literature with Creative Writing
- ◆ English Literature with Creative Writing (with Year Abroad / Year in Industry)
- ◆ English Literature with Creative Writing (with Foundation Year)

▲ 3 YEAR ◆ 4 YEAR

For individual UCAS course codes please visit the [course web page](#)

FUTURE CAREERS:

- Education
- Journalism
- Media and Public Relations
- Screenwriting and Creative Industries
- Writing and Publishing

ENGLISH LITERATURE

SINGLETON PARK CAMPUS

Studying English Literature will give you the skills to read and to write critically and creatively, engaging with powerful and universal topics and ideas. You can explore over 1,000 years of literature, from Middle English texts to current works shortlisted for the prestigious international Dylan Thomas Prize. You can study national and global literature including the Medieval and Renaissance periods, Gothic fiction, 19th Century literature and modern, contemporary and digital texts.

Choose from a fascinating range of English Literature and creative writing styles, genres and topics, from Beowulf to the present day, and tailor your degree to your interests.

You will learn from established writers whose work has been widely published, broadcast and performed.

We have close links with the creative industries, and you can get involved in projects with the Dylan Thomas Centre and the National Theatre Wales.

You can join visits to national theatres, archives and museums to familiarise yourself with a variety of professional environments, and there is also the opportunity to undertake a semester studying abroad.

TYPICAL MODULES INCLUDE:

Year 1

- Approaches to Gender in English Literature
- Creative Writing: Fiction Genres
- English Essentials
- Monsters, Theories, Transformations
- The Stage Play World

Year 2

- Contentious Shakespeare
- Exploring the Bloody Chamber: Medieval to Postmodern
- Fragments of Union: The Cultural Making and Breaking of Britain
- Medieval Encounters
- Revolution of the Word: Modernism

Year 3

- African American Literature 1910-1940: The Harlem Renaissance
- Crime Fiction since 1920
- Graphic Novel
- Madness, Malady and Melancholia: Literature and Medicine from Genesis to Genomes
- The Swansea University International Dylan Thomas Prize Module



✓ Foundation Year available – see pages 58-63 for full details

✈ Global Opportunities available †

💬 Welsh Scholarships/Bursaries available

Detailed entry requirements and course features available on the **Course Reference Grid (page 163)†**

🔍 Typical Offer: **ABB-BBC**

BA Honours

- ▲◆ English Language and English Literature
- ▲◆ English Literature
 - ◆ English Literature and French (with Year Abroad)
 - ◆ English Literature and German (with Year Abroad)
- ▲◆ English Literature and History
 - ◆ English Literature and Spanish (with Year Abroad)
- ▲◆ English Literature and Welsh (a Pathway for First Language Students)
- ▲◆ English Literature and Welsh (a Pathway for Second Language Students)
- ▲◆ English Literature with Creative Writing
- ▲◆ Media and English Literature
- ▲◆ TESOL and English Literature

◆ All our 3 year courses can be extended to 4 years to include: a Year Abroad / Year in Industry or a Foundation Year

▲ 3 YEAR ◆ 4 YEAR

For individual UCAS course codes please visit the course web page

FUTURE CAREERS:

- Broadcasting and Journalism
- Communications and Media
- Publishing, Advertising, Public Relations
- Stage and Creative Industries Management
- Teaching and Education

ENVIRONMENTAL GEOSCIENCE

SINGLETON PARK CAMPUS

Environmental Geoscience combines the study of landscape and natural environments in physical geography with aspects of geology to investigate the physical processes that shape our planet and the changes that have affected environments over hundreds of millions of years.

Our location offers unparalleled access to varied geological environments: Gower Peninsula, Bannau Brycheiniog and the industrial landscapes of South Wales.

We combine physical geography with aspects of geology, allowing you to investigate processes that have shaped the earth for millions of years.

Alongside cutting-edge knowledge and mastery of key concepts, we place strong emphasis on active learning through fieldwork. You have the flexibility to customise your degree with a wide range of geology and physical geography modules, tailoring it to match your specific interests.

We will equip you with the professional tools and graduate mindset needed to help solve some of today's 'big issues'. Assessments are diverse and integrative, allowing you to confidently master critical thinking, problem solving, leadership, entrepreneurship and team-working skills.

TYPICAL MODULES INCLUDE:

Year 1

- Earth Science in the Field
- Geographical Skills
- Introduction to Planet Earth: an Overview of Geology
- Natural Hazards and Society

Year 2

- Earth from Space: Monitoring Global Environmental Change
- Earth History
- Geographical Information Systems
- Geological Record of Environmental Change
- Glacial Environments

Year 3

- Plate Tectonics and Global Geophysics
- The Cryosphere in a Changing Climate
- Volcanology
- Wildfires



Foundation Year available – see pages 58-63 for full details



Global Opportunities available †



Work Placement or Internship Opportunities available



International Students foundation programme available



Welsh Scholarships/Bursaries available

Detailed entry requirements and course features available on the **Course Reference Grid (page 163)†**



Typical Offer: ABB-BBB (to include Geography or a related subject)

BSc Honours

- ▲ Environmental Geoscience
- ◆ Environmental Geoscience (with Year Abroad / Year in Industry)
- ◆ Geography (with Foundation Year) leading to BSc Environmental Geoscience

▲ 3 YEAR ◆ 4 YEAR

For individual UCAS course codes please visit the course web page

FUTURE CAREERS:

- Conservation Work (Local Authorities and NGOs)
- Energy Generation Industries and Consultancy
- Environmental and Resource Management
- Geological Engineering
- Insurance Risk Assessment
- Teaching

ENVIRONMENTAL SCIENCE AND THE CLIMATE EMERGENCY

SINGLETON PARK CAMPUS

Now is the time to act boldly to forge effective local and global responses to the planetary crisis and societal emergency. Our climate and environments are changing at unprecedented and alarming rates with huge and often devastating consequences.

You will explore the profound interconnection of environmental and social science, learn to use your laboratory and fieldwork training, and academic knowledge to deliver the next generation of adaptations, mitigations and solutions.

This degree programme will equip you with those vital personal and professional skills, and the necessary interdisciplinary expertise, to make a difference in the world.

You will be able to study a range of topics related to sustainability and the climate emergency:

- Climate action and activism
- Climate change and climate reconstruction
- Ecology
- Environmental modelling
- Sustainable land management

The teaching programme places a strong emphasis on active and practical learning, problem solving and authentic assessment in field and laboratory settings.

Students graduating from this programme will have the knowledge and skills suitable for a wide range of careers including environmental and ecological consultancy, government bodies, insurance and risk management, non-governmental organisations, business, urban planning, transport agencies and renewable energy sectors.

TYPICAL MODULES INCLUDE:

Year 1

- Botany and Ecology
- Life in the Oceans
- Natural Hazards and Society
- Sustainability and the Climate Emergency

Year 2

- Field Ecology (Field Course)
- Residential Field Course
- Sustainable Cities
- Sustainable Land Management

Year 3

- Climate Change Biology
- Measuring Climate Change
- Professional Skills in Conservation (Field Course)
- Wildfires



Foundation Year available – see pages 58-63 for full details



Global Opportunities available †



International Students foundation programme available



Welsh Scholarships/Bursaries available

Detailed entry requirements and course features available on the **Course Reference Grid (page 163)†**



Typical Offer: ABB-BBB

(to include one of the following: Geography, Biology, Environmental Science or Geology)

BSc Honours

- ▲ Environmental Science and the Climate Emergency
- ◆ Environmental Science and the Climate Emergency (with Year Abroad / Year in Industry)
- ◆ Environmental Science and the Climate Emergency (with Foundation Year)
- ◆ Geography (with Foundation Year) leading to BSc Environmental Science and the Climate Emergency

▲ 3 YEAR ◆ 4 YEAR

For individual UCAS course codes please visit the course web page

FUTURE CAREERS:

- Business, Urban Planning, Transport Agencies
- Environmental and Ecological Consultancy
- Insurance and Risk Management
- Non-governmental Organisations
- Renewable Energy Sectors

FILM AND VISUAL CULTURE

SINGLETON PARK CAMPUS

This exciting interdisciplinary programme is aimed at students who are interested in exploring a wide spectrum of visual culture and film. You will have the chance to explore rich media histories and contemporary culture through diverse social media platforms, video gaming, creative media and more.

This undergraduate programme spans a wide range of aspects of visual culture and film, encompassing film theory, the analysis of screen industries, learning about storytelling techniques across different media forms, and key techniques in analysing and close reading a variety of visual texts. It offers a combination of theory and practice within three pillars: Film, Visual Culture, and Practice.

You will study at least one module from all three pillars at each level of the programme with the flexibility to choose your own specialism. This will enable you to shape your course to match your career goals as well as developing your own interests.

TYPICAL MODULES INCLUDE:

Year 1

- Creative Media Platforms
- Introduction to Film Studies
- Introduction to Visual Culture
- Visuality and Embodiment

Year 2

- Approaches to Film Analysis
- Creative Media Practice
- The History of Screen Animation
- The Story of America on Film and Television – 1607-1867
- Writing a Short Film

Year 3

- Contemporary Film and Television
- Film Production Management
- Graphic Novel
- Stylistics: Language in Literature, Film and Video Gaming
- Writing for Radio and Screen

Modiwlau cyfrwng Cymraeg (Welsh-medium modules)

- Cyflwyniad i Astudiaethau Ffilm
- Cynllunio Cynhyrchiad Aml-blatfform
- Datblygiad Proffesiynol: Paratoi ar gyfer Gwaith
- Sgiliau Cyfryngau Allweddol
- Stori America ar Ffilm a Theledu 1607-1867

COMBINES BOTH
THEORY AND
PRACTICE



Global Opportunities
available †



Work Placement or
Internship Opportunities
available



Welsh Scholarships/Bursaries
available

Detailed entry requirements and
course features available on the
Course Reference Grid (page 163)†



Typical Offer: ABB-BBC

BA Honours

- ▲ Film and Visual Culture
- ◆ Film and Visual Culture
(with Year Abroad / Year in Industry)

▲ 3 YEAR ◆ 4 YEAR

For individual UCAS course codes
please visit the course web page

FUTURE CAREERS:

- Business Management
- Communications and PR
- Creative Industries, Entrepreneurship
- Digital / Social Media Marketing
- Film Critic
- Film Festival Management
- Media Production
- Publicity
- Public Sector / Not-for-profit,
- Publishing
- Screenwriter
- Social Enterprise and
Entrepreneurship
- Teaching

GENETICS

SINGLETON PARK CAMPUS

Genetics is a fast-moving field with an enormous impact in a range of scientific areas, including the understanding and treatment of diseases, pharmaceutical development and biodiversity conservation.

Learn techniques for analysing gene expression, protein interactions, DNA structure and damage, and image analysis of biomolecules and cells.

You will benefit from access to state-of-the-art research facilities, and develop excellent project management skills, learning how to design experiments and plan work programmes.

Our wide range of modules will allow you to tailor your degree to your interests, career ambitions or further study.

MSci PROGRAMME:

This integrated undergraduate master's degree adds specialist training in laboratory techniques and a further research-focused year, awarding you a master's level qualification while paying undergraduate fees and is ideal for a career in research.

TYPICAL MODULES INCLUDE:

Year 1

- Digital Health
- Energy and Metabolism
- Eukaryotic Cell Biology
- Genetics, Genomics and Evolution

Year 2

- Biostatistics
- Human and Medical Genetics
- Microbial Molecular Genetics
- Molecular Biology

Year 3

- Animal Development
- Bioinformatics
- Quantitative Research
- Research Project
- Teaching Science

Year 4 (MSci only):

- Advanced Research Project Dissertation
- Science Communication

View our subject guide here:



4TH IN THE UK

BIOMEDICAL SCIENCES CAREER PROSPECTS

(Guardian University Guide 2024)



Foundation Year available – see pages 58-63 for full details



Global Opportunities available †



International Students foundation programme available



Welsh Scholarships/Bursaries available

Detailed entry requirements and course features available on the **Course Reference Grid (page 163)†**



Typical Offer:

BSc: AAB-BBB

MSci: ABB

(to include Biology and one other STEM subject)

BSc Honours

- ▲ Genetics
- ◆ Genetics (with Foundation Year)
- ▲ Biochemistry and Genetics
- ◆ Biochemistry and Genetics (with Foundation Year)

MSci Honours

- ◆ Genetics
- ◆ Biochemistry and Genetics

▲ 3 YEAR ◆ 4 YEAR

For individual UCAS course codes please visit the course web page

You may also want to consider:

Medical Genetics – see page 130

FUTURE CAREERS:

- Biomedical Research Scientist
- Forensic Scientist
- Genetic Toxicologist
- Post-doctoral Research Assistant
- Scientific Writer
- Trainee Healthcare Scientist (NHS)

Geography is vital in our globally interconnected world. It helps us understand human-environment relationships, and how they vary across time and space. Geography allows us to discover, record and shape the places we inhabit today and in the future.

Our location offers unparalleled access to rural, coastal and urban environments: Gower Peninsula, Bannau Brycheiniog and the industrial and post-industrial landscapes of South Wales.

Alongside cutting-edge knowledge and mastery of key concepts, we place a strong emphasis on active learning through fieldwork.

You have the flexibility to customise your degree with a mixture of human and physical geography, tailoring it to match your specific interests.

Each module provides training in either the theory or practice of a different aspect of the subject (social, environmental, cultural, historical, political geography).

We will equip you with the professional tools and graduate mindset you will need to help solve some of today's 'grand challenges'.

Assessments are diverse and integrative, allowing you to confidently master critical thinking, problem solving, leadership, entrepreneurship and team-working skills.

TYPICAL MODULES INCLUDE:

Year 1

- Geographical Skills
- Globalisation
- Introduction to Earth Systems
- Sustainability and the Climate Emergency

Year 2

- Geographical Information Systems
- Geographies of Climate Action and Activism
- Glacial Environments
- Marginal Cultural Geographies
- Sustainable Land Management

Year 3

- Creative Geographies
- Measuring Climate Change
- Violent Geographies
- Volcanology
- Wildfires
- World Cities

FUTURE CAREERS:

- Environmental Management and Conservation
- Journalism and the Media
- Public Sector, Creative Industries and Charity Work
- Regional and Resource Planning
- Teaching and Education
- Urban Planning and Surveying

Accreditations include:



Student Profile see next page



Foundation Year available – see pages 58-63 for full details



Global Opportunities available †



Work Placement or Internship Opportunities available



International Students foundation programme available



Welsh Scholarships/Bursaries available

Detailed entry requirements and course features available on the **Course Reference Grid (page 163)†**



Typical Offer: ABB-BBB
(to include Geography or a related subject)

BA Honours

- ▲ Geography
- ◆ Geography (with Year Abroad / Year in Industry)
- ▲ Human Geography
- ◆ Human Geography (with Year Abroad / Year in Industry)

BSc Honours

- ▲ Geography
- ◆ Geography (with Year Abroad / Year in Industry)
- ◆ Geography (with Foundation Year)
- ▲ Environmental Geoscience
- ◆ Environmental Geoscience (with Year Abroad / Year in Industry)
- ▲ Physical Geography
- ◆ Physical Geography (with Year Abroad / Year in Industry)

▲ 3 YEAR ◆ 4 YEAR

For individual UCAS course codes please visit the course web page

You may also want to consider:

Environmental Geoscience – see page 101

Environmental Science and the Climate Emergency – see page 102

“I’ve worked for two Labour Secretaries of State, focusing on energy and climate change and I have previously advised Labour’s Energy and Climate Change Minister. My role entailed a lot of discussion around our climate and energy policies, trying to shape the debate on key sustainability issues and giving indications to stakeholders about our thinking. I also had the absolute privilege of working on the Labour Manifesto, writing the original drafts of the climate change chapter.

The degree I received from Swansea got me through the door to these roles, but it’s the love of the subject that I got from Swansea that actually landed me the job in the interview. Gaining a genuine interest in the subject is one of the things that makes Swansea so amazing, many of the lecturers were fantastic and make you fall in love with the subject. So much so, that when you go for interview the passion of the subject really comes across and makes it easier to land any job.”



Bryn
Kewley

To learn more about our student stories, visit:

 swansea.ac.uk/study/our-student-stories

BSc GEOGRAPHY

Previous Adviser to Labour’s Energy and Climate Change Minister

HEALTH AND SOCIAL CARE

SINGLETON PARK CAMPUS

This flexible degree in Health and Social Care is the ideal starting point for a range of rewarding careers. You will gain a clear understanding of the structures and policies underpinning health and social care in the UK and develop excellent communication, research and analytical skills.

Studying Health and Social Care, at one of Wales's largest providers of healthcare education, you will be immersed in a dynamic research and learning environment with opportunities to build links with students from related disciplines.

This collaborative approach will prepare you for a career working across traditional organisational and professional boundaries.

You will explore health and social care in national and international contexts, covering themes including social policy, public health, psychology, human biology and physiology, law and ethics, equality, and social justice.

Alongside your academic study, you will take modules in professional development and have the option to complete a work placement as part of your degree.

TYPICAL MODULES INCLUDE:

Year 1

- Academic and Professional Development
- Equality, Discrimination and Oppression in Society
- Human Anatomy, Physiology and Pathophysiology
- Introduction to Research
- Social Enterprise

Year 2

- Evaluating Research Evidence
- Health Law and Practice
- Reflective Practice
- Safeguarding

Year 3

- Counselling and Supporting People
- Global Perspectives
- Law and Ethics
- Management and Leadership
- Psychology and Wellbeing

View our subject guide here:



Global Opportunities available †



Work Placement or Internship Opportunities available



International Students foundation programme available



Welsh Scholarships/Bursaries available

Detailed entry requirements and course features available on the **Course Reference Grid (page 163)†**



Typical Offer: BBB-BBC

BSc Honours

▲ Health and Social Care

▲ 3 YEAR

For individual UCAS course codes please visit the course web page

FUTURE CAREERS:

- Civil Service
- Healthcare Professions (after further study), e.g. Nursing
- Health Care Management
- Health Promotion and Public Health
- Private Health and Social Care Organisations
- Social Work

HEALTHCARE SCIENCE (AUDIOLOGY)

SINGLETON PARK CAMPUS

This fully funded degree will train you to become an Audiologist, leading directly to a rewarding career in the healthcare setting.

Audiology is a rapidly expanding profession that makes a real difference to people's quality of life.

At our excellent facilities, which provide realistic workplace simulations, you will learn to assess hearing capacity and balance function using the latest diagnostic equipment.

You will spend approximately half of your course on clinical placements, which will allow you to hone the practical skills you need to begin your career with confidence.

You will also benefit from experience in our award-winning, on-site Health and Wellbeing Academy, which provides a range of services for the local community including an audiology clinic in collaboration with the NHS.

TYPICAL MODULES INCLUDE:

Year 1

- Anatomy and Physiology
- Mathematics and Physics
- Neurosensory Anatomy Physiology and Pathophysiology
- Neurosensory Clinical Measurement and Treatment

Year 2

- Audiological Science
- Instrumentation Signal Processing and Imaging
- Research Methods
- The Developing Person
- Vestibular Assessment and Management

Year 3

- Professional Practice
- Research Project
- Sensory Aids
- Tinnitus

View our subject guide here:



Accreditations include:

National School of
Healthcare Science

REGISTRATION
COUNCIL FOR
RCP
CLINICAL
PHYSIOLOGISTS
Accredited Programme

2ND
IN
THE
UK

CAREER PROSPECTS

(Guardian University
Guide 2024)

NHS NO TUITION FEES: UK students**

Apply for an enhanced support package through the NHS Wales Bursary Scheme. (* **conditions apply)

swansea.ac.uk/student-loans-and-grants/nhs-funding/

 **Global Opportunities** available †

 **Work Placement or Internship Opportunities**

 **Contextual Offers** available

Detailed entry requirements and course features available on the **Course Reference Grid (page 163)†**

 **Typical Offer: BBB**
(to include Biology, Chemistry or Maths)

BSc Honours

▲ Healthcare Science (Audiology)

▲ 3 YEAR

For individual UCAS course codes please visit the course web page

FUTURE CAREERS:

Swansea University is commissioned to train Healthcare Scientists for the NHS Wales Workforce. Currently the NHS starting salary is £28,407 (Band 5), with opportunities for career progression to consultant level.

HEALTHCARE SCIENCE (CARDIAC PHYSIOLOGY)

SINGLETON PARK CAMPUS

This fully funded degree will train you to become a Cardiac Physiologist, leading directly to a rewarding and highly-skilled career in healthcare.

Cardiac Physiology is an exciting and rapidly developing field, ideal for those with an interest in human biology and healthcare.

At our excellent facilities, which provide realistic workplace simulations, you will learn to assess and provide specialised care to people with heart problems using the latest diagnostic equipment and therapeutic techniques.

You will spend approximately half of your course on clinical placements, which will allow you to hone the practical skills you need to begin your career with confidence.

You will also benefit from experience in our award-winning, on-site Health and Wellbeing Academy, which provides a range of services for the local community including clinics in collaboration with the NHS.

TYPICAL MODULES INCLUDE:

Year 1

- Anatomy and Physiology
- Cardiovascular Science
- Mathematics and Physics
- Pathophysiology
- Professional Practice

Year 2

- Instrumentation Signal Processing and Imaging
- Measurement of Cardiovascular Function
- Pathophysiology of Cardiovascular and Respiratory Conditions
- Research Methods

Year 3

- Arrhythmia Diagnosis and Management
- Cardiac Catheterisation
- Evidence-based Practice
- Research Project

View our subject guide here:



Accreditations include:

National School of
Healthcare Science

REGISTRATION
COUNCIL FOR
RCP
CLINICAL
PHYSIOLOGISTS
Accredited Programme

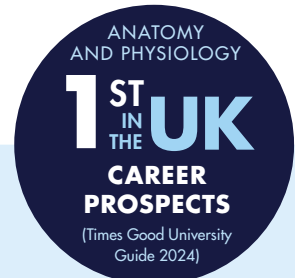

NHS NO TUITION FEES:
UK students**

Apply for an enhanced support package through the NHS Wales Bursary Scheme. (** conditions apply)

swansea.ac.uk/student-loans-and-grants/nhs-funding/

 **Global Opportunities**
available †

 **Work Placement or Internship Opportunities**

 **Contextual Offers**
available

Detailed entry requirements and course features available on the **Course Reference Grid (page 163)†**

 **Typical Offer: BBB**
(to include Biology)

BSc Honours

▲ Healthcare Science
(Cardiac Physiology)

▲ 3 YEAR

For individual UCAS course codes please visit the course web page

FUTURE CAREERS:

Swansea University is commissioned to train Healthcare Scientists for the NHS Wales Workforce. Currently the NHS starting salary is £28,407 (Band 5), with opportunities for career progression to consultant level.

HEALTHCARE SCIENCE (MEDICAL ENGINEERING)

SINGLETON PARK CAMPUS

This fully funded degree will train you to become a Medical Engineer, leading directly to a rewarding and highly-skilled career in the healthcare setting.

Medical Engineering is an exciting and varied career ideal for those with a passion for combining science and engineering with healthcare.

At our excellent facilities, which provide realistic workplace simulations, you will use your expertise in electronic or mechanical engineering and learn how to work with a wide range of equipment commonly encountered in the hospital environment.

You will spend approximately half of your course on clinical placements, which will allow you to hone the practical skills you need to begin your career with confidence.

You will also benefit from experience in our award-winning, on-site Health and Wellbeing Academy, which provides a range of services for the local community.

TYPICAL MODULES INCLUDE:

Year 1

- Anatomy and Physiology
- Informatics and Statistics
- Mathematics and Physics
- Pathophysiology
- Scientific Basis of Engineering

Year 2

- Fluid Mechanics, Biomechanics and Materials
- Innovation and Medical Devices
- Instrumentation Signal Processing and Imaging
- Medical Equipment Lifecycle
- Research Methods

Year 3

- Medical Engineering in the Clinical Environment
- Professional Practice
- Research Project
- Science and Principles Supporting Medical Engineering

View our subject guide here:



Accreditations include:

National School of
Healthcare Science

4TH
IN
THE UK

TEACHING
SATISFACTION

(Guardian University
Guide 2024)

NHS NO TUITION FEES:
UK students**

Apply for an enhanced support package through the NHS Wales Bursary Scheme. (** conditions apply)

swansea.ac.uk/student-loans-and-grants/nhs-funding/

 **Global Opportunities**
available †

 **Work Placement or Internship Opportunities**

 **Contextual Offers**
available

Detailed entry requirements and course features available on the **Course Reference Grid (page 163)†**

 **Typical Offer: BBB**
(to include Maths or Physics)

BSc Honours

▲ Healthcare Science
(Medical Engineering)

▲ 3 YEAR

For individual UCAS course codes
please visit the course web page

FUTURE CAREERS:

Swansea University is commissioned to train Healthcare Scientists for the NHS Wales Workforce. Currently the NHS starting salary is £28,407 (Band 5), with opportunities for career progression to consultant level.

HEALTHCARE SCIENCE (NEUROPHYSIOLOGY)

SINGLETON PARK CAMPUS

This fully funded degree will train you to become a Neurophysiologist, leading directly to a highly-skilled career in the healthcare setting.

Neurophysiology is an exciting field that requires a high level of responsibility and problem solving ability.

At our excellent facilities, which provide realistic workplace simulations, you will learn to carry out investigations relating to the function of the nervous system to diagnose and monitor neurological disorders.

You will spend approximately half of your course on clinical placements, which will allow you to hone the practical skills you need to begin your career with confidence.

You will also benefit from experience in our award-winning, on-site Health and Wellbeing Academy, which provides a range of services for the local community including clinics in collaboration with the NHS.

TYPICAL MODULES INCLUDE:

Year 1

- Anatomy and Physiology
- Mathematics and Physics
- Neurosensory Anatomy, Physiology and Pathophysiology
- Neurosensory Clinical Measurement and Treatment
- Neurosensory Science

Year 2

- Applied Neurophysiology and Instrumentation
- Clinical Neurophysiology
- Evoked Potentials
- Instrumentation Signal Processing and Imaging
- Neuroanatomy and Physiology

Year 3

- Abnormal EEG and Interpretation
- Neuropathology
- Research Project
- Specialist Neurophysiology

View our subject guide here:

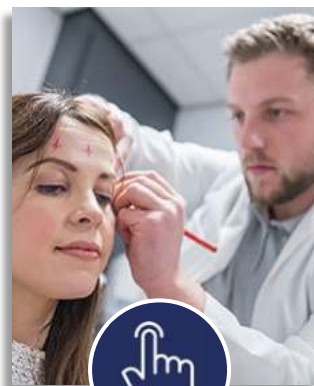

Accreditations include:

National School of
Healthcare Science

THE REGISTRATION
COUNCIL FOR
RCP
CLINICAL
PHYSIOLOGISTS
Accredited Programme



NHS NO TUITION FEES:
UK students**

Apply for an enhanced support package through the NHS Wales Bursary Scheme. (** conditions apply)

swansea.ac.uk/student-loans-and-grants/nhs-funding/

 **Global Opportunities** available †

 **Work Placement or Internship Opportunities**

 **Contextual Offers** available

Detailed entry requirements and course features available on the **Course Reference Grid (page 163)†**

 **Typical Offer: BBB**
(to include Biology, Chemistry, Maths or Physics)

BSc Honours

▲ Healthcare Science
(Neurophysiology)

▲ 3 YEAR

For individual UCAS course codes please visit the course web page

FUTURE CAREERS:

Swansea University is commissioned to train Healthcare Scientists for the NHS Wales Workforce. Currently the NHS starting salary is £28,407 (Band 5), with opportunities for career progression to consultant level.

HEALTHCARE SCIENCE (NUCLEAR MEDICINE)

SINGLETON PARK CAMPUS

This fully funded degree will train you to become a Nuclear Medicine Technologist, leading directly to a rewarding and highly-skilled career in a range of specialised healthcare settings.

Nuclear Medicine is an exciting and continually developing field that requires a high level of responsibility and technical skill.

At our excellent facilities, which provide realistic workplace simulations, you will learn to use isotopes and various forms of radiation to diagnose and treat many diseases, from cancer and heart disease to gastrointestinal, endocrine and neurological disorders.

You will spend approximately half of your course on clinical placements, which will allow you to hone the practical skills you need to begin your career with confidence.

TYPICAL MODULES INCLUDE:

Year 1

- Anatomy and Physiology
- Informatics and Statistics
- Mathematics and Physics
- Medical Physics
- Pathophysiology

Year 2

- Instrumentation Signal Processing and Imaging
- Medical Equipment Lifecycle
- Medical Imaging
- Radiation Protection

Year 3

- Clinical Indication, Pathology and Patient Care
- Physics and Instrumentation
- Professional Practice
- Research Project

View our subject guide here:



Accreditations include:

**National School of
Healthcare Science**

Healthcare Science

100%

**GRADUATES IN
EMPLOYMENT,
STUDY AND/OR OTHER
ACTIVITIES AFTER
15 MONTHS**

(HESA 2023)

**NHS NO TUITION FEES:
UK students****

Apply for an enhanced support package through the NHS Wales Bursary Scheme. (** conditions apply)

swansea.ac.uk/student-loans-and-grants/nhs-funding/

Global Opportunities
available †

**Work Placement or
Internship Opportunities**

Contextual Offers
available

Detailed entry requirements and course features available on the **Course Reference Grid (page 163)†**

Typical Offer: BBB
(to include Maths or Physics)

BSc Honours

▲ Healthcare Science
(Nuclear Medicine)

▲ 3 YEAR

For individual UCAS course codes please visit the course web page

FUTURE CAREERS:

Swansea University is commissioned to train Healthcare Scientists for the NHS Wales Workforce. Currently the NHS starting salary is £28,407 (Band 5), with opportunities for career progression to consultant level.

HEALTHCARE SCIENCE (RADIATION PHYSICS)

SINGLETON PARK CAMPUS

As one of only a handful of universities in the UK offering a BSc in Radiation Physics and the only one in Wales, your studies at Swansea will lead to a rewarding and highly-skilled career in a range of specialist healthcare settings.

Radiation Physics is a vital field of medicine that requires a high level of responsibility and technical skill.

At our excellent facilities, which provide realistic workplace simulations, you will learn about the clinical uses of x-rays, radioactive materials, lasers and ultraviolet radiation in imaging patients, diagnosing and treating disease and monitoring patients' response to treatment.

You will spend approximately half of your course on clinical placements, which will allow you to hone the practical skills you need to begin your career with confidence.

TYPICAL MODULES INCLUDE:

Year 1

- Anatomy and Physiology
- Informatics and Statistics
- Mathematics and Physics
- Medical Physics
- Pathophysiology

Year 2

- Instrumentation Signal Processing and Imaging
- Medical Equipment Lifecycle
- Medical Imaging
- Non-ionising Radiation and Physiological Measurements
- Radiation Protection

Year 3

- Framework of Radiation Governance and Risk Management
- Professional Practice
- Research Project

View our subject guide here:



Accreditations include:

National School of
Healthcare Science

Healthcare Science

100%

**GRADUATES IN
EMPLOYMENT,
STUDY AND/OR OTHER
ACTIVITIES AFTER
15 MONTHS**

(HESA 2023)



Global Opportunities
available †



**Work Placement or
Internship Opportunities**

Detailed entry requirements and course features available on the **Course Reference Grid (page 163)†**



Typical Offer: BBB
(to include Biology)

BSc Honours

▲ Healthcare Science
(Radiation Physics)

▲ 3 YEAR

**For individual UCAS course codes
please visit the course web page**

FUTURE CAREERS:

A degree in Radiation Physics provides good career prospects within a range of healthcare settings, including the NHS which offers starting salaries of £28,407 (Band 5), with opportunities for career progression.

HEALTHCARE SCIENCE (RADIOTHERAPY PHYSICS)

SINGLETON PARK CAMPUS

This fully funded degree will train you to become a Dosimetrist in Radiotherapy Physics, leading directly to a rewarding and highly-skilled career in the healthcare setting.

Radiotherapy Physics is a vital field of medicine requiring a high level of responsibility and technical skill.

At our excellent facilities, which provide realistic workplace simulations, you will learn to develop individual treatment plans for people with cancer and be responsible for the precise calibration and use of sophisticated radiotherapy equipment.

You will spend approximately half of your course on clinical placements, which will allow you to hone the practical skills you need to begin your career with confidence.

TYPICAL MODULES INCLUDE:

Year 1

- Anatomy and Physiology
- Informatics and Statistics
- Mathematics and Physics
- Medical Physics
- Pathophysiology

Year 2

- Instrumentation Signal Processing and Imaging
- Medical Equipment Lifecycle
- Medical Imaging
- Radiation Protection

Year 3

- Professional Practice
- Radiobiology and Clinical Radiotherapy Physics
- Research Project

View our subject guide here:



Accreditations include:

National School of
Healthcare Science



NHS NO TUITION FEES:
UK students**

Apply for an enhanced support package through the NHS Wales Bursary Scheme. (** conditions apply)

swansea.ac.uk/student-loans-and-grants/nhs-funding/

 **Global Opportunities** available †

 **Work Placement or Internship Opportunities**

 **Contextual Offers** available

Detailed entry requirements and course features available on the **Course Reference Grid (page 163)†**

 **Typical Offer: BBB**
(to include Maths or Physics)

BSc Honours

▲ Healthcare Science
(Radiotherapy Physics)

▲ 3 YEAR

For individual UCAS course codes please visit the course web page

FUTURE CAREERS:

Swansea University is commissioned to train Healthcare Scientists for the NHS Wales Workforce. Currently the NHS starting salary is £28,407 (Band 5), with opportunities for career progression to consultant level.

HEALTHCARE SCIENCE (REHABILITATION ENGINEERING)

SINGLETON PARK CAMPUS

This fully funded degree will train you to become a Rehabilitation Engineer, leading directly to a rewarding and highly-skilled career in the healthcare setting.

Rehabilitation Engineering is an exciting, challenging and continually evolving field that makes a real difference to people's quality of life.

At our excellent facilities, which provide realistic workplace simulations, you will learn about the application of engineering principles to develop technological solutions and devices to assist individuals with disabilities and long-term conditions. This includes the design, construction and testing of a range of assistive technologies, including standard and custom-made wheelchairs, artificial limbs, robotic aids and specialist seating.

You will spend approximately half of your course on clinical placements, which will allow you to hone the practical skills you need to begin your career with confidence.

TYPICAL MODULES INCLUDE:

Year 1

- Anatomy and Physiology
- Informatics and Statistics
- Mathematics and Physics
- Pathophysiology
- Scientific Basis of Engineering

Year 2

- Fluid Mechanics, Biomechanics and Materials
- Innovation and Medical Devices
- Instrumentation Signal Processing and Imaging
- Medical Equipment Lifecycle

Year 3

- Professional Practice
- Rehabilitation Engineering in the Clinical Environment
- Research Project
- Science and Principles Supporting Rehabilitation Engineering

View our subject guide here:



Accreditations include:



NHS NO TUITION FEES:
UK students**

Apply for an enhanced support package through the NHS Wales Bursary Scheme. (** conditions apply)

swansea.ac.uk/student-loans-and-grants/nhs-funding/

 **Global Opportunities** available †

 **Work Placement or Internship Opportunities**

 **Contextual Offers** available

Detailed entry requirements and course features available on the **Course Reference Grid (page 163)†**

 **Typical Offer: BBB**
(to include one STEM subject
Biology, Chemistry, Mathematics,
Physics or Engineering)

BSc Honours

▲ Healthcare Science
(Rehabilitation Engineering)

▲ 3 YEAR

For individual UCAS course codes please visit the course web page

FUTURE CAREERS:

Swansea University is commissioned to train Healthcare Scientists for the NHS Wales Workforce. Currently the NHS starting salary is £28,407 (Band 5), with opportunities for career progression to consultant level.

HEALTHCARE SCIENCE (RESPIRATORY AND SLEEP PHYSIOLOGY)

SINGLETON PARK CAMPUS

This fully funded degree will train you to become a Respiratory Physiologist, leading directly to a rewarding and highly-skilled career in the healthcare setting.

Respiratory and Sleep Physiology is a diverse field that requires a high level of responsibility, accuracy and problem solving ability.

At our excellent facilities, which provide realistic workplace simulations, you will learn to perform a wide range of diagnostic tests and develop treatment plans for people with respiratory disease and sleep-related breathing difficulties.

You will spend approximately half of your course on clinical placements, which will allow you to hone the practical skills you need to begin your career with confidence.

You will also benefit from experience in our award-winning, on-site Health and Wellbeing Academy, which provides a range of services for the local community including clinics in collaboration with the NHS.

TYPICAL MODULES INCLUDE:

Year 1

- Anatomy and Physiology
- Cardiovascular Science
- Mathematics and Physics
- Pathophysiology
- Respiratory and Sleep Physiology

Year 2

- Diagnostic Interventions
- Instrumentation Signal Processing and Imaging
- Pathophysiology of Cardiovascular and Respiratory Conditions
- Respiratory and Sleep Physiology

Year 3

- Pathophysiology, Diagnosis and Clinical Management of Asthma and Respiratory Failure
- Research Project
- Sleep Diagnostics and Therapy

View our subject guide here:



Accreditations include:

National School of Healthcare Science

REGISTRATION COUNCIL FOR
RCGP
CLINICAL PHYSIOLOGISTS
Accredited Programme



NHS NO TUITION FEES: UK students**

Apply for an enhanced support package through the NHS Wales Bursary Scheme. (** conditions apply)

swansea.ac.uk/student-loans-and-grants/nhs-funding/

 **Global Opportunities** available †

 **Work Placement or Internship Opportunities**

 **Contextual Offers** available

Detailed entry requirements and course features available on the **Course Reference Grid (page 163)†**

 **Typical Offer: BBB**
(to include Biology, Chemistry, Physics or Maths)

BSc Honours

▲ Healthcare Science
(Respiratory and Sleep Physiology)

▲ 3 YEAR

For individual UCAS course codes please visit the course web page

FUTURE CAREERS:

Swansea University is commissioned to train Healthcare Scientists for the NHS Wales Workforce. Currently the NHS starting salary is £28,407 (Band 5), with opportunities for career progression to consultant level.

HISTORY

SINGLETON PARK CAMPUS

Explore more than 1,500 years of the past in Britain, Europe, the United States, and beyond. Build transferable skills, while deepening your understanding of how the past has shaped the present.

Gain a firm grounding in the approaches used by historians to understand and explain different aspects of the past. As your studies progress you'll be able to focus more on the centuries, cultures, and kinds of historical change that interest you most.

Study across themes such as politics, social change, gender, health and medicine, heritage, and war and peace.

We also offer a wide range of programme combinations allowing you to study History with another subject.

Study the past, through field trips and study trip modules, and apply your knowledge in a work placement or year in industry. Take up the opportunity to spend a semester or year abroad, further enhancing your student experience.

TYPICAL MODULES INCLUDE:

Year 1

- Britain and the World, 1800-2000
- Field trip Module: The Past in its Place
- Medieval Europe: An Introduction
- The Early Modern World, 1500-1800

Year 2

- Britain in the Early Middle Ages: Slaves, Dragons, Queens and Vikings
- Disunited Kingdom? Class, Race, Gender and Social Division in Twentieth-Century Britain
- History Work Placement
- Revolutionary America, 1760-1791
- Ruin and Renewal: Europe 1918-1968

Year 3

- A History of Sex and Gender
- Deformity, Deviance and Difference: Exploring Disability History
- From Plague to Covid-19: Infections in Global History
- History on Screen: Television, Cinema and Gaming
- The Placing of History: Digitally Mapping the Historic Past

Welsh-medium modules are also available.

FUTURE CAREERS:

- Archives and Libraries
- Civil Service
- Education
- Media
- Museums and Galleries
- Politics and Law

*How well the University engages with and responds to student views. Based on the average positivity score across questions 22 to 25 in the NSS 2023 when ranked against 33 universities featured in the Times Good University Guide.

16TH* IN THE UK

STUDENT VOICE

(National Student Survey 2023)



Foundation Year available – see pages 58-63 for full details



Global Opportunities available †



Work Placement or Internship Opportunities available



Welsh Scholarships/Bursaries available

Detailed entry requirements and course features available on the **Course Reference Grid (page 163)†**



Typical Offer: ABB-BBC

BA Honours

- ▲ American Studies and History
- ▲ Ancient History and History
- ▲ English Literature and History
- ◆ French and History (with Year Abroad)
- ◆ German and History (with Year Abroad)
- ▲ History
- ◆ History (with Foundation Year)
- ▲ History and Politics
- ◆ History and Politics (with Year Abroad)
- ◆ History and Spanish (with Year Abroad)
- ▲ History and Welsh (a Pathway for First Language Students)
- ▲ History and Welsh (a Pathway for Second Language Students)
- ▲ International Relations and History
- ◆ International Relations and History (with Year Abroad)

▲ 3 YEAR ◆ 4 YEAR

Our 3 year courses can be extended to 4 years to include: a Year Abroad / Year in Industry

For individual UCAS course codes please visit the course web page

You may also want to consider:
Medieval Studies – see page 133

INTERNATIONAL RELATIONS

SINGLETON PARK CAMPUS

As technology, transport, and a complex international economy make our world smaller, the value of peaceful and cooperative relationships between nations is increasingly important.

On this degree you will look behind the headlines to the key players in world politics, exploring important ideas and how we can solve conflict or achieve cooperation.

On our International Relations programme, you will explore globalisation and global institutions, development and human rights, international and regional politics, peace and conflict, political economy, security and strategic studies, and you will learn how power, institutions and laws affect our day-to-day lives.

You will gain an understanding of the patterns of behaviour between nations, their leaders and corporations, focusing on the interactions and inter-relationships between philosophical, political and economic thought.

You have the opportunity of a competitive placement with Senedd Cymru / The Welsh Parliament as part of the module: Senedd Cymru / Welsh Parliament. Due to it being in high-demand, the placement is not always guaranteed.

Swansea University is also one of a limited number of institutions selected to partner with the UK Parliament to deliver an innovative Parliamentary Studies module, where you will be taught by our specialist academic staff and members of parliament, as well as get to visit the House of Commons in London.

TYPICAL MODULES INCLUDE:

Year 1

- Introduction to International Relations
- Introduction to Politics
- Living Well and Doing Good
 - An Introduction to Ethics
- War and Peace in the Nuclear Age

Year 2

- Anarchy and Order: Theories in International Relations
- Contemporary Wars and Conflicts
- Globalisation
- Global Justice and Human Rights
- International Security
- The History of Political Thought

Year 3

- Aftermaths of War
- Clear and Present Danger: Terrorism and America
- Dissertation
- Genocide
- Parliamentary Studies
- Researching Politics
- Senedd Cymru / Welsh Parliament

FUTURE CAREERS:

- Business
- Education
- Government and Politics
- Humanitarian Organisations
- Law and Public Services
- Media and Public Relations

UNIQUE PARLIAMENT MODULE OPPORTUNITIES



Foundation Year available – see pages 58-63 for full details



Global Opportunities available †



Work Placement or Internship Opportunities available



International Students foundation programme available



Welsh Scholarships/Bursaries available

Detailed entry requirements and course features available on the **Course Reference Grid (page 163)†**



Typical Offer: BBB

BA Honours

- ▲ International Relations
- ◆ International Relations (with Year Abroad/Year in Industry)
- ◆ International Relations (with Foundation Year)
- ▲ International Relations and American Studies
- ◆ International Relations and American Studies (with Year Abroad/Year in Industry)
- ◆ International Relations with French (with Year Abroad)
- ◆ International Relations with German (with Year Abroad)
- ▲ International Relations and History
- ◆ International Relations and History (with Year Abroad/Year in Industry)
- ◆ International Relations with Spanish (with Year Abroad)
- ▲ Politics and International Relations
- ◆ Politics and International Relations (with Year Abroad/Year in Industry)

▲ 3 YEAR ◆ 4 YEAR

For individual UCAS course codes please visit the course web page

You may also want to consider:
Leadership for Global Challenges – see page 122

JOURNALISM, MEDIA AND COMMUNICATIONS

SINGLETON PARK CAMPUS

Today's graduates are not only the consumers of mass information, they are also its curators and creators, and would-be journalists now need to develop their own personal brands within a congested market place.

The aim of the degree therefore is to equip students with a three way analytical, practical and employability skill set that will enable them to more easily enter into the graduate job market.

We offer a varied and flexible Journalism, Media and Communications degree, so you can shape the course to match your career goals as well as developing your own interests.

Besides the core theme of journalism that underpins the degree, you can choose to study various topics such as creative media practice, radio and video production, digital and social media, public relations including strategy, branding and marketing, media theory, media law and film.

In your third year, you can choose to develop your own specific interests through an academic dissertation or journalistic artefact. This can encompass a wide range of things, from interview notes, recordings, and photographs to news articles, videos, or any material produced as a result of journalistic investigation or reporting.

TYPICAL MODULES INCLUDE:

Year 1

- Delivering and Decoding the News
- Introduction to Film Studies
- Introduction to Media Communication
- Introduction to Media History
- Public Relations: Strategic Communications

Year 2

- Introduction to Film Production
- Investigating Text, Process and Audiences
- Pop Culture and Alternative News Genres
- Public Relations Theory in Action
- Social Media Cultures

Year 3

- Contemporary Film and Television
- Documentary and Fiction Filmmaking
- Doing Digital Journalism
- Media and Communication Internship
- Sports Public Relations



Global Opportunities available †



Work Placement or Internship Opportunities available



Welsh Scholarships/Bursaries available

Detailed entry requirements and course features available on the **Course Reference Grid (page 163)†**



Typical Offer: ABB-BBC

BA Honours

- ▲ ◆ Cymraeg, Cyfryngau a Chysylltiadau Cyhoeddus
- ▲ ◆ Film and Visual Culture
- ▲ ◆ English Language and Media
- ▲ ◆ Journalism, Media and Communications
- ▲ ◆ Media and Communication
- ▲ ◆ Media and English Literature
- ▲ ◆ Media and Welsh (a Pathway for Second Language Students)
- ▲ ◆ Public Relations and Media
- ▲ ◆ Sports, Media and Culture

◆ **Our 3 year courses can be extended to 4 years to include a Year Abroad / Year in Industry or a Foundation Year**

▲ 3 YEAR ◆ 4 YEAR

For individual UCAS course codes please visit the course web page

FUTURE CAREERS:

- Business
- Digital Marketing
- Journalism
- Media
- Public Relations and Media
- Publishing
- TV and Radio

LAW

SINGLETON PARK CAMPUS

From parliamentary powers to the running of businesses and the rights of children and young people, the law informs and influences every aspect of society. Our undergraduate law programmes provide opportunities to develop a range of practical and intellectual skills, equipping you for a wide variety of careers.

We provide a supportive learning environment, helping you to gain a solid foundation in legal reasoning and analysis, and the laws of England and Wales. We support you in developing key skills including communication, research and critical thinking. Our range of optional modules allows you to shape your own learning.

We offer many experiential learning opportunities. Our students work with clients during the Clinical Legal Education module, and as volunteers in our award-winning Law Clinic. Other opportunities include Street Law, the Miscarriage of Justice Project, mooting, interviewing and negotiations.

We have strong links with the legal profession; offering a range of placements, alongside exciting opportunities to study abroad.

Support will be provided throughout your studies. Our Student Information Team provides guidance on a range of issues, our Employability Team assists with careers information, and your Personal Tutor will mentor you throughout your degree.

A law degree is not a professional qualification. To qualify as a solicitor, you must pass the Solicitors Qualifying Examinations 1&2, and complete qualifying work experience. Our undergraduate degrees provide skills and knowledge relevant to SQE1

but we recommend you undertake targeted postgraduate study before attempting either part of the SQE.

For those pursuing a career as a barrister, our programmes are compliant with the QAA benchmark statement for law and cover the foundations of legal knowledge required by the Bar Standards Board.

You will study:

- Criminal Law
- Equity and Trusts
- Law of Contract
- Law of Tort
- Legal System
- Property Law
- Public Law
- Skills for the Study of Law

Optional modules include:

- Cyber Crime
- Family Law
- Intellectual Property Law
- Law, Science and Technology
- Medical Law

13TH IN THE UK

STUDENT EXPERIENCE

(Times Good University
Guide 2024)



Foundation Year available – see pages 58-63 for full details



Global Opportunities available †



Work Placement or Internship Opportunities available



International Students foundation programme available



Welsh Scholarships/Bursaries available

Detailed entry requirements and course features available on the **Course Reference Grid (page 163)†**



Typical Offer: AAB-BBB

LLB Honours

- ▲ Law
- ◆ Law in Practice
- ★ Law in Practice (with Foundation Year)
- ◆ Law (with Foundation Year)
- ▲ Business Law
- ◆ Business Law in Practice
- ▲ Law with Criminology
- ◆ Law in Practice with Criminology
- ★ Law in Practice with Criminology (with Foundation Year)
- ◆ Law with Criminology (with Foundation Year)
- + Law (Senior Status)

+ 2 YEAR ▲ 3 YEAR ◆ 4 YEAR ★ 5 YEAR

For individual UCAS course codes please visit the [course web page](#)



The Law School occupies two buildings on the Singleton Park Campus, where we have invested significantly in our facilities.

FUTURE CAREERS:

- Barrister
- Civil Service
- Law Enforcement
- Local Government
- Policing
- Solicitor



“The best thing about studying here is the continuous support and guidance from all the staff. The lecturers are so enthusiastic that you end up being driven towards achieving high grades whilst enjoying yourself every step of the way.

My position as Vice President of the Bar Society gave me an opportunity for self-development, the likes of which I had never experienced before.

Having a law degree does not in any way limit your potential future careers – it gives you the opportunity to follow a career at the bar or as a solicitor, and opens doorways into most business-orientated roles.”

Adam
Welby

LLB LAW

To learn more about our student stories, visit:

 swansea.ac.uk/study/our-student-stories

LEADERSHIP FOR GLOBAL CHALLENGES

BAY CAMPUS & SINGLETON PARK CAMPUS

The programme is designed to develop the next generation of leaders, by providing them with the skills, knowledge and intellectual tools to be able to initiate change and make a difference in the world. The programme is structured around a global challenges theme that explores vital issues such as climate change, sustainable development, migration, terrorism, inequality and poverty, and how they affect the world in which we live.

This degree will provide you with knowledge in a combination of disciplines; politics, philosophy, development studies, public policy, law, management and media, which are woven together to provide you with a comprehensive understanding of key global issues, of decision-making processes, and the methods to investigate and advocate potential solutions for change.

You will examine societal problems and challenges that transcend state borders, acquiring the skills necessary to develop and champion innovative and sustainable solutions that have the potential to improve people's lives.

The programme is offered within the School of Social Sciences but has been specifically designed to take advantage of the portfolio of modules and expertise offered across the entire Faculty of Humanities and Social Sciences. It is therefore unique in offering students a truly inter-disciplinary and integrated approach to the challenges faced by modern day society in a leadership context.

TYPICAL MODULES INCLUDE:

Year 1

- Enterprise and Creativity: Entrepreneurship in Practice
- Introducing Social Policy
- Introduction to Global Politics and Challenges
- Living Well and Doing Good: An Introduction to Ethics
- Public Relations: Strategic Communications

Year 2

- Global Summit Simulation
- International Security
- Race and Ethnicity: American Perspectives
- Social Media Cultures
- The State and Political Institutions

Year 3

- Human Rights and Social Justice
- Leadership
- Project – Global Challenges
- Sustainability and Environmental Management
- Understanding and Countering Terrorism and Violent Extremism



Global Opportunities available †



Work Placement or Internship Opportunities available

Detailed entry requirements and course features available on the [Course Reference Grid \(page 163\)†](#)



Typical Offer: ABB

BSc Honours

- ▲ Leadership for Global Challenges
- ◆ Leadership for Global Challenges (with Year Abroad / Year in Industry)

▲ 3 YEAR ◆ 4 YEAR

For individual UCAS course codes please visit the [course web page](#)

You may also want to consider:

Politics – see page 151

FUTURE CAREERS:

- Charities
- Civil Service
- Non-Governmental Organisations (NGOs)
- Political Advice
- Politics
- Public Bodies



4TH IN THE UK
11TH WORLDWIDE

(Times Higher Education Impact Rankings 2023)

MARINE BIOLOGY

SINGLETON PARK CAMPUS

Marine Biology at Swansea is a highly practical course providing a deep academic understanding of the marine environment. We are ideally located for marine biology field and boat work – the nearby Gower Peninsula provides a variety of study habitats, from exposed rock shores and steep cliffs enclosing small sheltered bays to sand dunes, salt marsh, open pelagic, deep water and estuarine mudflats.

You will be taught by leading researchers and gain fundamental practical skills in a range of survey and sampling techniques. You will gain a deep understanding of the marine biome and the wide range of organisms within it.

Local and international field courses allow you to work in varied habitats. Recent projects have involved sea turtle migration, whale behaviour and oil pollution. You may have the opportunity to join a two-week residential international field course to the Red Sea.

Our excellent teaching facilities include the Centre for Sustainable Aquatic Research, zoology museum, custom-designed 18-metre catamaran-class survey vessel, and a unique visualisation suite that displays multi-dimensional animal tracking data.

TYPICAL MODULES INCLUDE:

Year 1

- Animal Diversity and Behaviour
- Botany and Ecology
- Cellular and Microbial Biology
- Core skills for Biological Sciences
- Evolution and Genetics
- Life in the Oceans

Year 2

- Ichthyology
- Marine Biology Field Course (Pembrokeshire)
- Marine Invertebrates
- Oceanography

Year 3

- Fisheries and Aquaculture
- Hormones and Behaviour
- Polar Biology
- Professional Skills in Marine Biology
- Tropical Marine Ecology and Conservation



Foundation Year available – see pages 58-63 for full details



Global Opportunities available †



Work Placement or Internship Opportunities available



International Students foundation programme available



Welsh Scholarships/Bursaries available

Detailed entry requirements and course features available on the **Course Reference Grid (page 163)†**



Typical Offer: ABB-BBB
(to include Biology or Human Biology)

BSc Honours

- ▲ Biological Sciences (deferred choice of specialisation)
- ◆ Biological Sciences (with Year Abroad and deferred choice of specialisation)
- ◆ Biology (with Foundation Year) leading to BSc Marine Biology
- ▲ Marine Biology
- ◆ Marine Biology (with Year Abroad/ Year in Industry / Year in Applied Research)

▲ 3 YEAR ◆ 4 YEAR

For individual UCAS course codes please visit the course web page

You may also want to consider:

Biology – see page 75
Zoology – see page 162

FUTURE CAREERS:

- Conservationist
- Environmental Consultant
- Marine Researcher
- Postgraduate Research
- Teaching

*Field trips, including international field trips, may be subject to change.

Accredited by:



MARKETING

BAY CAMPUS

Can you picture yourself working for a multinational marketing agency or for a household name?

This degree will make you stand out with the dynamic and creative skills required to manage marketing on a global, national or local level.

In year one of our BSc Marketing degree you will develop a core foundation in business management and marketing. In the following years, you will specialise in marketing-specific modules and have the chance to explore elective modules from other business disciplines.

You will learn to think critically and make well-informed strategic marketing decisions with impact in the real world.

We have developed the course structure and content in line with the Chartered Institute of Marketing (CIM) and, through lectures, tutorials and one-to-one meetings, you will absorb the expertise of the academic staff.

Undertaking a Year in Industry provides the perfect opportunity to gain real-world industry experience, making you an attractive candidate for jobs after graduating.

Alternatively, studying a Year Abroad can open up opportunities to experience new cultures, helping you develop as a person, professionally and personally.

TYPICAL MODULES INCLUDE:

Year 1

- Enterprise and Creativity: Entrepreneurship in Practice
- Managing People
- Marketing
- The Global Context of Organisation

Year 2

- Business Analytics
- Integrated Marketing Communications
- Principles of Marketing Research
- The Customer Experience

Year 3

- Application Development
- Contemporary Issues in Marketing
- Strategic Marketing Planning
- Sustainability Marketing

Accreditations include:

CIM

Accredited Degree

Course structure has been developed in line with the CIM Certificate in Professional Marketing and Diploma in Professional Marketing.

ACCREDITED BY
**LEADING
PROFESSIONAL
MARKETING BODY**

The Chartered Institute of
Marketing (CIM)



Foundation Year available – see pages 58-63 for full details



Global Opportunities available †



Work Placement or Internship Opportunities available



International Students foundation programme available



Welsh Scholarships/Bursaries available

Detailed entry requirements and course features available on the **Course Reference Grid (page 163)†**



Typical Offer: ABB-BBB

BSc Honours

- ▲ Business Management (Marketing)
- ◆ Business Management (Marketing) (with Year Abroad / Year in Industry)
- ◆ Business Management (Marketing) (with Foundation Year)
- ▲ Marketing
- ◆ Marketing (with Year Abroad / Year in Industry)
- ◆ Marketing (with Foundation Year)

▲ 3 YEAR ◆ 4 YEAR

For individual UCAS course codes please visit the course web page

You may also want to consider:

There is also an option to study marketing under the **BSc Business Management (Marketing)** pathway. Please see page 76 for further details

FUTURE CAREERS:

- Brand Manager
- Management Consultant
- Marketing Manager
- Media Buyer
- PR Account Executive

MATERNITY CARE

SINGLETON PARK CAMPUS

This innovative one-year Higher Education Certificate is designed for people with an interest in maternity or health care or for those wishing to consolidate their existing skills in this sector.

Maternity Care focuses on empowering women and families throughout pregnancy, birth and early parenting.

With a strong focus on self-development, self-awareness and holistic skills, you will gain a detailed knowledge and understanding of key aspects of physiology, family, society, communication, culture, health, and maternity care services in the UK.

You will be studying in a department with an international reputation. Our Midwifery and Reproductive Health team has extensive expertise in both maternity care and maternity research with a strong focus on improving knowledge and understanding of women's bodies, experiences, and needs during the transition to motherhood.

This course is delivered through blended learning, which combines taught sessions with self-directed learning, giving you the flexibility to fit your studies around other work or family commitments.

TYPICAL MODULES INCLUDE:

- Academic Writing for Health and Social Care
- Biological Dimensions of Pregnancy and Parenting
- Optimising Health and Wellbeing in Pregnancy, Birth and Parenting
- Psychosocial Dimensions of Pregnancy and Parenting
- Working as a Doula
- Working in the Maternity Care Team

“ As a result of this course, I'm able to offer a higher level of counselling and breastfeeding support for first-time mothers. ”

Zanet, Maternity Care graduate

LEVEL 1

**BABY FRIENDLY
INITIATIVE STATUS**

(UNICEF UK)



Global Opportunities
available †



**Work Placement or
Internship Opportunities**
available

For full details please see
Course Reference Grid (page 163)†



Typical Offer Varies:

There is no typical offer or specific entry requirements for this course.

HE Cert

◇ + Maternity Care

◇ 1 YEAR (Full-Time)

+ 2 YEARS (Part-Time)

Apply directly to the University:
chhsadmissions@swansea.ac.uk

FUTURE CAREERS:

- Doula
- Health Professions (after further study)
e.g. Midwife
- Maternity Care Support Worker
- Nursery Nurse

MATHEMATICS

BAY CAMPUS

Mathematics is one of the most timeless and international disciplines, forming the foundations upon which the modern world is built.

Contemporary science and business are underpinned by mathematics, and our degrees reflect this connection with industry.

As you progress, your developing mathematical abilities will be combined with transferable skills which are vital to securing employment in a range of industries.

Our mathematics degrees cover a broad base of classical and modern mathematics. We offer a range of modules covering pure and applied mathematics and all honours students complete a dissertation in an area of their choice in the final year.

In all our schemes you will learn to use logical reasoning, construct rigorous arguments and develop your communication skills.

You will be taught in our £32.5m Computational Foundry Building which provides the most up-to-date and high-quality teaching facilities. These include a dedicated Mathematics Reading Room, at the heart of the department, for students to study in.

TYPICAL MODULES INCLUDE:

Year 1

- Foundations of Algebra
- Geometry: Mathematics, Logic and Communication
- Introduction to Modelling and Simulation

Year 2

- Credibility, Liability and Ruin
- Game Theory and Optimization
- Metric Space and Measure Theory
- Multi-variable Analysis

Year 3/MMath

- Assurance and Annuity
- Biomathematics
- Complex Analysis
- Financial Mathematics
- Higher Algebra
- Lie Theory
- Machine Learning
- Markov Processes
- Numerical Analysis
- Time Series and Risk Models



Typical Offer:

BSc: ABB-BBB

(to include Mathematics)

MMath: ABB-BBB

(to include Mathematics)

You may also want to consider:

Accounting and Finance – see pages 66 and 67
Actuarial Studies – see page 68

FUTURE CAREERS:

- Accountant
- Actuary
- Data Scientist
- Management Consultant
- Software Engineer
- Statistical Analyst

Accreditations include:



*Based on the average positivity score across questions 1 to 4 in the NSS 2023 when ranked against universities featured in the Times Good University Guide.



Foundation Year available – see pages 58-63 for full details



Global Opportunities available †



Work Placement or Internship Opportunities available



International Students foundation programme available



Welsh Scholarships/Bursaries available

Detailed entry requirements and course features available on the **Course Reference Grid (page 163)†**

BSc Honours

- ▲ Applied Mathematics
- ◆ Applied Mathematics (with Year Abroad / Year in Industry)
- ▲ Mathematics
- ◆ Mathematics (with Year Abroad / Year in Industry)
- ◆ Mathematics (with Foundation Year)
- ▲ Mathematics and Computer Science
- ◆ Mathematics and Computer Science (with Year Abroad / Year in Industry)
- ◆ Mathematics and Computer Science (with Foundation Year)
- ▲ Mathematics for Finance
- ◆ Mathematics for Finance (with Year Abroad / Year in Industry)
- ▲ Mathematics and Sport and Exercise Science
- ◆ Mathematics and Sport and Exercise (with Year Abroad / Year in Industry)
- ◆ Pure Mathematics (with Year Abroad / Year in Industry)

MMath Honours

- ◆ MMath Mathematics
- ★ MMath Mathematics (with Year Abroad / Year in Industry)

▲ 3 YEAR ◆ 4 YEAR ★ 5 YEAR

For individual UCAS course codes please visit the course web page

MEDIA AND COMMUNICATION

SINGLETON PARK CAMPUS

The media increasingly defines the way we interact with society. It shapes the way we see ourselves and others, and can be a powerful tool for social change.

You will learn theory and practical skills to equip you for an exciting career in the media, marketing or related fields.

Shape your course to match your career goals as well as developing your own interests. Explore radio and video production, digital media, journalism, public relations, branding, marketing and more, learning from experienced industry professionals and leading academics. The internship module is an opportunity to gain first-hand experience and boost your employability skills. You can also take advantage of our on-campus facilities which include video equipment, a video editing studio, and a TV station studio.

TYPICAL MODULES INCLUDE:

Year 1

- Delivering and Decoding the News
- Introduction to Film Studies
- Introduction to Media Communication
- Public Relations: Strategic Communications

Modiwlau cyfrwng Cymraeg (Welsh-medium modules)

- Cyflwyniad i Astudiaethau Ffilm
- Cysylltiadau Cyhoeddus: Cyfathrebu Strategol
- Sgiliau Cyfryngau Allweddol

Year 2

- Introduction to Film Production
- Professional Development: Preparing for Work
- Social Media Cultures
- Studying Digital Media

Modiwlau cyfrwng Cymraeg (Welsh-medium modules)

- Cyfathrebu Digidol
- Sgiliau Cyfryngau Ymarferol

Year 3

- Digital Futures
- Media and Communication Internship
- Reporting the 21st Century
- Strategy, Marketing and Branding

Modiwlau cyfrwng Cymraeg (Welsh-medium modules)

- Creu Cynhyrchiad Aml-blattform
- Cyfathrebu Corfforaethol
- Traethawd Hir



Foundation Year available – see pages 58-63 for full details



Global Opportunities available †



Work Placement or Internship Opportunities available



International Students foundation programme available



Welsh Scholarships/Bursaries available

Detailed entry requirements and course features available on the **Course Reference Grid (page 163)†**



Typical Offer: ABB-BBC

BA Honours

- ▲◆ Cymraeg, Cyfryngau a Chysylltiadau Cyhoeddus
- ▲◆ English Language and Media
- ▲◆ Film and Visual Culture
- ▲◆ Journalism, Media and Communications
- ▲◆ Media and Communication
- ▲◆ Media and English Literature
- ▲◆ Media and Welsh (a Pathway for Second Language Students)
- ▲◆ Public Relations and Media
- ▲◆ Sports, Media and Culture

◆ **Our 3 year courses can be extended to 4 years to include a Year Abroad / Year in Industry or a Foundation Year**

▲ 3 YEAR ◆ 4 YEAR

For individual UCAS course codes please visit the course web page

FUTURE CAREERS:

- Advertising
- Business
- Digital Marketing
- Journalism
- PR and Marketing
- Publishing
- TV and Radio

Student Profile see next page





“ Studying Media and Communication at Swansea University gave me an overview of the entire media industry, but the key for me was the internship module in my final year. This enabled me to work in-house with Swansea City Football Club to do a full year internship, which led to a paid full-time role. I chose Swansea University because of the career prospects and the opportunities presented by the university were just amazing. ”

CLICK TO WATCH SOPHIE'S STORY:

 [www.youtube.com/
watch?v=62zPTddapoM](https://www.youtube.com/watch?v=62zPTddapoM)

Sophie
Davis

To learn more about our student stories, visit:

 swansea.ac.uk/study/our-student-stories

GRADUATE, BA MEDIA
AND COMMUNICATION

MEDICAL BIOCHEMISTRY

SINGLETON PARK CAMPUS

Medical Biochemistry is at the heart of modern medicine. It is crucial to the way we understand the causes and effects of disease and how we develop novel treatments.

Learn how cells work at the sub-cellular and molecular levels, gaining an in-depth understanding of the biochemical function of living organisms.

You will benefit from access to state-of-the-art research facilities and develop excellent project management skills, learning how to design experiments and plan work programmes.

MSci Programme

This integrated undergraduate master's degree adds specialist training in laboratory techniques and a further research-focused year, awarding you a master's level qualification while paying undergraduate fees and is ideal for a career in research.

TYPICAL MODULES INCLUDE:

Year 1

- Chemistry for Biochemists
- Energy and Metabolism
- Human Physiology
- Microbiology
- Organic Chemistry

Year 2

- Clinical Biochemistry and Physiology
- Human Immunology
- Metabolic Regulation
- Neuroscience
- Techniques in Molecular Biology

Year 3

- Human Immunopathology
- Independent Research Project
- Membranes and Energy Transduction
- Nucleic Acids

Year 4 (MSci only)

- Advanced Research Project Dissertation
- Science Communication

View our subject guide here:



Pathways to Medicine:



Foundation Year available – see pages 58-63 for full details



Global Opportunities available †



International Students foundation programme available



Welsh Scholarships/Bursaries available

Detailed entry requirements and course features available on the **Course Reference Grid (page 163)†**



Typical Offer:
BSc: AAB-BBB MSci: AAB
(to include Chemistry and one other STEM subject)

BSc Honours

- ▲ Medical Biochemistry
- ◆ Medical Biochemistry (with Foundation Year)

MSci Honours

- ◆ Medical Biochemistry

▲ 3 YEAR ◆ 4 YEAR

For individual UCAS course codes please visit the [course web page](#)

You may also want to consider:
Biochemistry – see page 74

FUTURE CAREERS:

- Cancer Research
- Diagnostics
- Health Professions (after further study)
- Medical Laboratories
- Pharmaceuticals



LINKS TO GRADUATE ENTRY MEDICINE:

This course is part of our Pathways to Medicine programme. If you choose the Pathways to Medicine module, perform well and meet the minimum entry requirements, you will be guaranteed an interview for our flagship MBBCh Medicine (Graduate Entry) course.

MEDICAL GENETICS

SINGLETON PARK CAMPUS

Medical Genetics is an exciting and fast-moving field with an enormous impact on medicine, helping us to understand, diagnose, and treat many human diseases.

Learn techniques for analysing gene expression, protein interactions, DNA structure and damage, and gain an in-depth understanding of the building blocks of life.

You will benefit from access to state-of-the-art research facilities and develop excellent project management skills, learning how to design experiments and plan work programmes.

MSci Programme

This integrated undergraduate master's degree adds specialist training in laboratory techniques and a further research-focused year, awarding you a master's level qualification while paying undergraduate fees and is ideal for a career in research.

TYPICAL MODULES INCLUDE:

Year 1

- Energy and Metabolism
- Genetics and Evolution
- Human Physiology
- Microbiology
- Population Genomics

Year 2

- Biostatistics
- Human and Medical Genetics
- Human Immunology
- Infectious Diseases
- Microbial Molecular Genetics

Year 3

- Human Immunopathology
- Independent Research Project
- Tissue Engineering and Regenerative Medicine

Year 4 (MSci only)

- Advanced Research Project Dissertation
- Science Communication

View our subject guide here:



Pathways to Medicine:



Foundation Year available – see pages 58-63 for full details



Global Opportunities available †



International Students foundation programme available



Welsh Scholarships/Bursaries available

Detailed entry requirements and course features available on the **Course Reference Grid (page 163)†**



Typical Offer:
BSc: AAB-BBB MSci: AAB
 (to include Biology and one other STEM subject)

BSc Honours

- ▲ Medical Genetics
- ◆ Medical Genetics (with Foundation Year)

MSci Honours

- ◆ Medical Genetics

▲ 3 YEAR ◆ 4 YEAR

For individual UCAS course codes please visit the course web page

You may also want to consider:
 Genetics – see page 104

FUTURE CAREERS:

- Forensic Science
- Genetic Toxicology
- Health Professions (after further study)
- Medical Research
- Pharmaceuticals



LINKS TO GRADUATE ENTRY MEDICINE:

This course is part of our Pathways to Medicine programme. If you choose the Pathways to Medicine module, perform well and meet the minimum entry requirements, you will be guaranteed an interview for our flagship MBBCh Medicine (Graduate Entry) course.

MEDICAL PHARMACOLOGY

SINGLETON PARK CAMPUS

Medical pharmacology focuses on the science behind drugs and medicines, their effects on living systems, and their role in treating disease.

Medical Pharmacology is a critical undergraduate degree, developed using the British Pharmacological Society's undergraduate core curriculum to fill the current workforce and skills gaps in medicine and pharmaceutical development.

Learn about toxicology, immunology and drug development. A range of optional modules allows you to tailor your studies to your interests, career goals, or plans for further study.

Benefit from access to state-of-the-art research facilities, develop excellent project management skills and learn how to design experiments and plan work programmes.

You will focus on one of three employability strands: Medical Science in Research, Medical Science in Practice (subject to eligibility), or Enterprise and Innovation.

TYPICAL MODULES INCLUDE:

Year 1

- Chemical Analysis
- Human Physiology
- Microbiology
- Organic Chemistry
- Toxicology

Year 2

- Antimicrobial Therapy and Resistance
- Communicating Medical Sciences
- Human Immunology
- Pharmacogenomics
- The Cardiovascular System

Year 3

- Cancer Pharmacology
- Drug Development and Regulation
- Human Biology and the Environment
- Independent Research Project
- Nanotoxicology

View our subject guide here:



Pathways to Medicine:



Foundation Year available – see pages 58-63 for full details



Global Opportunities available †



Welsh Scholarships/Bursaries available

Detailed entry requirements and course features available on the **Course Reference Grid (page 163)†**



Typical Offer: AAB-BBB (to include Chemistry and one other STEM subject)

BSc Honours

- ▲ Medical Pharmacology
- ◆ Medical Pharmacology (with Foundation Year)

▲ 3 YEAR ◆ 4 YEAR

For individual UCAS course codes please visit the course web page

FUTURE CAREERS:

- Drug Development
- Health Professions (after further study)
- Industrial Research
- Patent Law
- Pharmaceuticals
- Regulation



LINKS TO GRADUATE ENTRY MEDICINE:

This course is part of our Pathways to Medicine programme. If you choose the Pathways to Medicine module, perform well and meet the minimum entry requirements, you will be guaranteed an interview for our flagship MBBCh Medicine (Graduate Entry) course.

MEDICINE (GRADUATE ENTRY)

SINGLETON PARK CAMPUS

Our Medicine (MBBCh) course is an innovative four-year medical degree open to graduates of any discipline.

Our integrated curriculum is structured to reflect the way in which patients present to doctors and how doctors approach patients and their symptoms.

You will study the basic biomedical sciences in the context of clinical medicine, public health, pathology, and psycho-social issues in patient management.

Alongside university-based learning, you will enjoy a high level of clinical contact with self-selected Learning Opportunities in the Clinical Setting (LOCS), speciality attachments, assistantships, and community-based learning. You can also tailor your studies to focus on rural medicine in a community context.

Applying for Medicine

Prior to application you must sit the GAMSAT selection test (International applicants may alternatively sit the MCAT), with selection for interview based on your test results.

Our interview process focuses on the qualities needed as a doctor, as set out in 'Good Medical Practice', and the capacity to meet the outcomes of 'Outcomes for Graduates'.

We look for:

- Ability to Cope with Pressure
- Communication Skills
- Insight and Integrity
- Passion for Medicine
- Problem Solving Skills

Doctors for Wales

The Medical School has broad measures in place to address the challenges relating to the recruitment and retention of doctors. These measures aim to increase the numbers of Welsh-domiciled applicants who interview for medicine and choose to practise in Wales.

Find out more at:

swansea.ac.uk/medicine/doctorsforwales

Find out more about Swansea University's Simulation facility – SUSiM



Pathways to Medicine:



Global Opportunities available †



Work Placement or Internship Opportunities



Welsh Scholarships/Bursaries available

Detailed entry requirements and course features available on the **Course Reference Grid (page 163)†**



Typical Offer: 2:1
(bachelor's degree in any subject area)

◆ MBBCh Medicine

◆ 4 YEAR

For individual UCAS course codes please visit the course web page



Clinical placements incorporated as part of this programme



LINKS TO GRADUATE ENTRY MEDICINE:

As part of our commitment to widening access to medicine, you could gain a guaranteed interview for this Medicine course by studying one of our Pathways to Medicine degrees. Find out more at: swansea.ac.uk/medicine/pathways

General Medical Council

In order to obtain registration with a licence to practise in the UK from early

2024 onwards, all medical students must pass a Medical Licensing Assessment (MLA) with the General Medical Council (GMC), as part of your medical degree and in addition to demonstrating your fitness to practise.

MEDIEVAL STUDIES

SINGLETON PARK CAMPUS

Medieval Studies explores almost 1,000 years of society and culture through multiple disciplinary lenses.

By studying the history and literature of this fascinating period, you'll discover the enduring relevance of the Middle Ages to the present day, while developing the skills needed for a graduate career.

Our Medieval Studies courses allow you to study the Middle Ages in a way that blends different methodological and critical approaches.

Through history you'll examine topics such as the transition from ancient states and societies to medieval ones, the transformation of medieval Britain via invasion and Christianisation, and the Crusades. Study of medieval literature, including Beowulf and Chaucer, will enrich your understanding of medieval culture.

You have the option of studying languages, such as Latin or Spanish. Specific pathways through the degree allow you to combine your study of the Middle Ages with complementary topics: ancient history, post-medieval history, or English literature.

TYPICAL MODULES INCLUDE:

Year 1

- Literature and Society in Medieval Europe
- Medieval Europe: An Introduction

Year 2

- Britain in the Early Middle Ages: Slaves, Dragons, Queens and Vikings
- Exploring the Bloody Chamber: Medieval to Postmodern
- Medieval Britain: 1250-1461
- The Heirs of Rome: The Making of Christendom, Byzantium, and Islam in the Early Middle Ages, 400-800

Year 3

- Madness, Malady and Melancholia: Literature and Medicine from Genesis to Genomes
- Pagans, Christians, and the "Falls" of Rome
- Professional Development: Preparing for Work
- The First Crusade: Devotion, Piety and Power in the Latin Christian World
- The Placing of History: Digitally Mapping the Historic Past

Welsh-medium modules are also available.

STUDY ACROSS HISTORY, LITERATURE AND LANGUAGE



Foundation Year available – see pages 58-63 for full details



Global Opportunities available †

Detailed entry requirements and course features available on the **Course Reference Grid (page 163)†**



Typical Offer: ABB-BBC

BA Honours

- ▲ Medieval Studies
- ◆ Medieval Studies (with Year Abroad / Year in Industry)
- ◆ Medieval Studies (with Foundation Year)

▲ 3 YEAR ◆ 4 YEAR

For individual UCAS course codes please visit the course web page

You may also want to consider:

Ancient and Medieval History – see page 71
History – see page 117

FUTURE CAREERS:

- Archives and Libraries
- Civil Service
- Heritage and Tourism
- Law
- Teaching

MIDWIFERY

SINGLETON PARK CAMPUS

This fully funded degree will train you to become a Midwife, leading directly to a rewarding and highly-skilled career in the community, birth centre or hospital.

Midwifery is a highly rewarding career.

At our excellent facilities, which provide realistic workplace simulations, you will learn to ensure a woman's physical and emotional wellbeing during pregnancy, childbirth and early parenthood.

You will spend approximately half of your course on clinical placements, which will allow you to hone the practical skills you need to begin your career with confidence.

You will also benefit from experience in our award-winning, on-site Health and Wellbeing Academy, which provides a range of antenatal, postnatal and breastfeeding support services for the local community.

Applying for Midwifery

When applying for this course, you should show that you understand the role of the midwife and demonstrate your knowledge of some of the issues in current midwifery practice. Your application should explain why you think you'd be a good midwife and show your commitment to midwifery.

Find out more about Swansea University's Simulation facility – SUSiM



TYPICAL MODULES INCLUDE:

Year 1

- Pregnancy and the Professional Midwife
- The Journey to Birth
- The Transition to Parenthood

Year 2

- Additional Care for Women with Complex Needs
- Developing Midwifery Practice
- Parenting and Neonatal Care: Supporting Additional Needs

Year 3

- Becoming a Colleague and Scholar
- Becoming a Midwife
- Consolidating Midwifery Practice
- Managing Clinical Complications

View our subject guide here:



NHS NO TUITION FEES: UK students**

Apply for an enhanced support package through the NHS Wales Bursary Scheme. (** conditions apply)

swansea.ac.uk/student-loans-and-grants/nhs-funding/

 **Global Opportunities** available †

 **Work Placement or Internship Opportunities**

 **Welsh Scholarships/Bursaries** available

 **Contextual Offers** available

Detailed entry requirements and course features available on the **Course Reference Grid (page 163)†**

 **Typical Offer: BBB**

BMid Honours

▲ Midwifery

▲ 3 YEAR

For individual UCAS course codes please visit the course web page

FUTURE CAREERS:

Swansea University is commissioned to train Midwives for the NHS Wales Workforce. Currently the NHS starting salary is £28,407 (Band 5), with many opportunities for career progression.

Accreditations include:

NMC Nursing & Midwifery Council

MODERN LANGUAGES

SINGLETON PARK CAMPUS

Combining language modules with specialist modules, our Modern Languages programme will help you to learn languages alongside the key theoretical and practical issues of your chosen specialist areas, complemented by work placement opportunities.

As a Modern Languages student, you can study a combination of French, Spanish and German. In addition, you can also select modules from our pathways in Cultural Studies, Teaching and Pedagogy, and Translation and Interpreting.

You can study French and Spanish both post-A level and from beginner's level. You can also choose to learn German from beginner's level, either in combination with advanced French or Spanish, or by itself.

All students have access to our Conference Interpreting Suite, dedicated language labs, and an extensive archive of foreign language films.

Language cafés take place outside formal class time and bring you together with exchange students who are ready to talk to you in the languages you are studying.

TYPICAL MODULES INCLUDE:

Year 1

- Beginner and/or Advanced Language Modules
- Concepts in Translation and Interpreting
- Introduction to Culture and Linguistics Traditions
- Modern European Film: Themes and Perspectives

Year 2

- Barcelona/Buenos Aires
- Berlin/Paris/Vienna
- Computer-Assisted Translation
- Dialogue Interpreting
- Intermediate and/or Advanced Language Modules
- Teaching Modern Foreign Languages to Young Learners

Year 3

You will spend the third year abroad, working as a paid British Council language assistant or studying at a partner university. Some students also take paid work placements or work as volunteers on approved programmes. There are opportunities in Latin America for students of Spanish.

Year 4

- Advanced Language Modules
- France and the Second World War: Legacies of the Dark Years
- Language for Professional Purposes and Translation Workshop
- Narrating Crises: Cultures of Resistance and Resilience
- Simulated Translation Bureau
- Teaching tools and materials – Design, evaluation and practice
- Terminology Management

Welsh-medium modules are also available.

FUTURE CAREERS:

- Global Business
- International Sales
- Marketing in Multinational Organisations
- Teaching
- Translation

* Course taught on Singleton Park Campus and Bay Campus

INTEGRATED
WORK PLACEMENT

ABROAD

as a paid language assistant at the British Council or further study at a partner university



Global Opportunities available †



Work Placement or Internship Opportunities available



Welsh Scholarships/Bursaries available

Detailed entry requirements and course features available on the **Course Reference Grid (page 163)†**



Typical Offer: ABB-BBC

BA Honours

- ▲ ◆ Business Management (Modern Languages)*
- ◆ English Literature and French
- ◆ English Literature and German
- ◆ English Literature and Spanish
- ◆ French and History
- ◆ German and History
- ◆ History and Spanish
- ◆ International Relations with French
- ◆ International Relations with German
- ◆ International Relations with Spanish
- ◆ Modern Languages with Education
- ◆ Modern Languages

BSc Honours

- ▲ ◆ Business Management (Modern Languages)*

▲ 3 YEAR ◆ 4 YEAR

◆ Our 4 years to include a Year Abroad

For individual UCAS course codes please visit the course web page

You may also want to consider:
Modern Languages, Translation and Interpreting – see page 136

MODERN LANGUAGES, TRANSLATION AND INTERPRETING

BAY CAMPUS & SINGLETON PARK CAMPUS

The demand for translation and interpreting is growing rapidly as more companies, institutions and people do business globally but expect to use services in their own language.

This flexible and specialist degree will hone your language skills, enhance your cultural knowledge and practical skillset, as well as prepare you for a career in translation and interpretation.

On this degree, you can study either one or two modern languages (French, German, Spanish). To study two languages, at least one must be at post-A level standard (or equivalent) upon enrolment. Students wishing to concentrate on one language can do so either post-A level or with no prior knowledge.

You will study both the theory and concepts behind translation and interpreting, and also practice computer-assisted translation, dialogue interpreting, as well as professional interpreting for the worlds of commerce, governance, health or law.

To support your studies, we have PC labs equipped with the latest industry translation software, a new Televic conference interpreting suite, as well as excellent print and online library resources. As a recognised Higher Education partner of the Chartered Institute of Linguists our curriculum meets standards set by professional translation bodies.

TYPICAL MODULES INCLUDE:

Year 1

- Beginner and/or Advanced Language Modules
- Concepts in Translation and Interpreting
- Modern European Film: Themes and Perspectives
- The Sound System of English

Year 2

- Computer-Assisted Translation
- Introduction to the Theory of Translation
- Practical Language Modules

Year 3 - Year Abroad

We have partnerships with some of Europe's most renowned translation schools in cities such as; Barcelona, Brussels, Cologne, Paris and Valencia.*

We have a year abroad tutor to help you organise this important year.

Year 4

- Advanced Language Modules and Language for Professional Purposes
- Interpreting – Local Government Option
- Simulated Translation Bureau-Terminology Management

Welsh-medium modules are also available.

INTEGRATED WORK PLACEMENT YEAR ABROAD

to further develop
your language and
translation techniques



Global Opportunities
available †



**Work Placement or
Internship Opportunities**
available



Welsh Scholarships/Bursaries
available

Detailed entry requirements and
course features available on the
Course Reference Grid (page 163)†



Typical Offer: ABB-BBC
(to include at least one modern
foreign language A Level)

BA Honours

- ▲ ◆ Modern Languages,
Translation and Interpreting
(with Year Abroad)

BSc Honours

- ▲ ◆ Business Management
(Modern Languages)**

▲ 3 YEAR ◆ 4 YEAR

**For individual UCAS course codes
please visit the course web page**

You may also want to consider:

Modern Languages – see page 135

FUTURE CAREERS:

- Business and Legal Organisations
- Government and Politics
- International Sales and
Marketing Recruitment
- Interpreting
- Translation

*Available destinations may vary and may
be limited by external factors.

**Course taught on Singleton Park Campus
and Bay Campus

NURSING (ADULT)

SINGLETON PARK CAMPUS &
ST DAVID'S PARK CAMPUS CARMARTHEN

This fully funded degree will train you to become a Nurse for Adults, leading directly to a rewarding and highly-skilled career in a range of clinical and community settings.

Adult Nursing is a diverse and essential profession.

At our excellent facilities, which provide realistic workplace simulations, you will develop the professional skills to assess, plan, deliver and evaluate evidence-based care to promote the health and wellbeing of adults with acute and chronic conditions.

You will spend approximately half of your course on clinical placements in the NHS and independent sector, in hospitals and community settings, which will allow you to hone the practical skills you need to begin your career with confidence.

Applying for Nursing

Your application should highlight your understanding of the role and the importance of NHS values, why you think you would be a good nurse, and your commitment to the profession.

Find out more about Swansea University's Simulation facility – SUSiM



Accreditations include:

NMC Nursing &
Midwifery
Council

TYPICAL MODULES INCLUDE:

Year 1

- Contexts of Adult Care
- Introduction to Adult Nursing and Health Care
- Understanding Health and Illness

Year 2

- Acute Adult Care
- Care of Adults with a Long-term Condition and Palliative Care Needs
- Ensuring Quality Care

Year 3

- Advancing Adult Nursing Practice
- Care of the Adult with Complex Needs
- Preparation for Professional Practice

Student Profile see next page 

View our subject guide here:



NHS NO TUITION FEES:
UK students**

Apply for an enhanced support package through the NHS Wales Bursary Scheme. (** conditions apply)

 swansea.ac.uk/student-loans-and-grants/nhs-funding/

 **Global Opportunities** available †

 **Work Placement or Internship Opportunities**

 **Welsh Scholarships/Bursaries** available

 **Contextual Offers** available

Detailed entry requirements and course features available on the **Course Reference Grid (page 163)†**

 **Typical Offer: BBB**
(health or science-related subject desirable)

BSc Honours

- ◆ Nursing (Adult)
(Swansea Singleton Park Campus)
- ◆ Nursing (Adult)
(St David's Park Campus Carmarthen)
- ◆ Nursing (Adult) (Dispersed Learning)*
- ◆ Nursing (Adult) (Flexible Part-Time)

◆ 3 YEARS Full-Time ◆ 4 YEARS Part-Time

For individual UCAS course codes please visit the course web page

FUTURE CAREERS:

Swansea University is commissioned to train Adult Nurses for the NHS Wales Workforce. Currently the NHS starting salary is £28,407 (Band 5), with many opportunities for career progression.

**Applicants in the Hywel Dda University Health Board area may undertake this course via Dispersed Learning. Taking a blended-learning approach, you will undertake practice-learning opportunities in a variety of environments, supported by practice supervisors, as well as face-to-face teaching across the locality, all supported by our cloud-based learning platform.*

“I felt blessed throughout my time as a student nurse at Swansea to have had so many opportunities, experiences and support from the University, their affiliations, the staff, my fellow students and patients of our NHS and this all shaped me to be the A&E nurse that I am today.

As a Welsh speaker, I received the Coleg Cymraeg Cenedlaethol Incentive Scholarship, worth £500 a year during my studies, on top of the NHS Wales Bursary that covered my tuition fees. As well as financial support, Coleg Cymraeg also offered me incredible opportunities: I took part in the S4C documentary 'Nurses', was given opportunities to share my experiences as a nursing student with prospective students in schools, and I was invited to speak at a conference on the importance of the Welsh language in leadership. Most importantly, though, I got to continue my studies through the medium of Welsh, which made my experience so much better.”



*Mikey
Denman*

NURSING (ADULT) GRADUATE

Shortlisted for the Student Nursing Times Award for Student Nurse of the Year (Adult) 2021

To learn more about our student stories, visit:

 swansea.ac.uk/study/our-student-stories

NURSING (CHILD)

SINGLETON PARK CAMPUS

This fully funded degree will train you to become a Nurse for Children, leading directly to a rewarding and highly-skilled career in a range of clinical and community settings.

Child Nursing is a diverse and essential profession.

At our excellent facilities, which provide realistic workplace simulations, you learn about the holistic health and wellbeing needs of children, young people, and their families and develop the professional skills to provide high-quality, evidence-based nursing care.

You will spend approximately half of your course on clinical placements in a range of clinical and community settings, which will allow you to hone the practical skills you need to begin your career with confidence.

Applying for Nursing

Your application should highlight your understanding of the role and the importance of NHS values, why you think you would be a good nurse, and your commitment to the profession.

Find out more about Swansea University's Simulation facility – SUSiM



Accreditations include:

NMC Nursing & Midwifery Council

TYPICAL MODULES INCLUDE:

Year 1

- Contexts of Children's Care
- Introduction to Child Nursing and Health Care
- Understanding Children's Health and Illness

Year 2

- Acute Children's Care
- Care of Children with a Long-term Condition and Palliative Care Needs
- Ensuring Quality Care for Children

Year 3

- Advancing Children's Nursing Practice
- Care of the Child with Complex Needs
- Preparation for Professional Practice

View our subject guide here:



NHS NO TUITION FEES: UK students**

Apply for an enhanced support package through the NHS Wales Bursary Scheme. (** conditions apply)

swansea.ac.uk/student-loans-and-grants/nhs-funding/

 **Global Opportunities** available †

 **Work Placement or Internship Opportunities**

 **Welsh Scholarships/Bursaries** available

 **Contextual Offers** available

Detailed entry requirements and course features available on the **Course Reference Grid (page 163)†**

 **Typical Offer: BBB** (health or science-related subject desirable)

BSc Honours

▲ ◆ Nursing (Child)

▲ 3 YEARS Full-Time

◆ 4 YEARS Part-Time

For individual UCAS course codes please visit the course web page

FUTURE CAREERS:

Swansea University is commissioned to train Child Nurses for the NHS Wales Workforce. Currently the NHS starting salary is £28,407 (Band 5), with many opportunities for career progression.

NURSING (LEARNING DISABILITY)

SINGLETON PARK CAMPUS

This fully funded degree will train you to become a Nurse for people of all ages with Learning Disabilities, leading directly to a rewarding and highly-skilled career in a range of settings.

Learning Disability Nursing is a diverse and essential profession.

At our excellent facilities, which provide realistic workplace simulations, you will develop your critical thinking to enable you to identify the diverse and complex needs of people with learning disabilities, to make accurate nursing diagnoses and plan and evaluate the care required to maximise service users' participation in society.

You will spend approximately half of your course on clinical placements in the NHS and independent sector, including community health care centres and specialist settings for people with learning disabilities, which will allow you to hone the practical skills you need to begin your career with confidence.

Applying for Nursing

Your application should highlight your understanding of the role and the importance of NHS values, why you think you would be a good nurse, and your commitment to the profession.

Find out more about Swansea University's Simulation facility – SUSiM



TYPICAL MODULES INCLUDE:

Year 1

- Contexts of Learning Disability Health Care
- Introduction to Learning Disability Nursing and Health Care
- Understanding Learning Disability Health and Illness

Year 2

- Acute Learning Disability Health Care
- Care of People with a Long-term Condition and Palliative Care Needs
- Ensuring Quality Learning Disability Care

Year 3

- Advancing Learning Disability Nursing Practice
- Care of the Person with Complex Needs
- Preparation for Professional Practice

View our subject guide here:



NHS NO TUITION FEES:
UK students**

Apply for an enhanced support package through the NHS Wales Bursary Scheme. (** conditions apply)

swansea.ac.uk/student-loans-and-grants/nhs-funding/

Global Opportunities available †

Work Placement or Internship Opportunities

Welsh Scholarships/Bursaries available

Contextual Offers available

Detailed entry requirements and course features available on the **Course Reference Grid (page 163)†**

Typical Offer: BBB
(health or science-related subject desirable)

BSc Honours

▲ Nursing (Learning Disability)

▲ 3 YEARS Full-Time

For individual UCAS course codes please visit the [course web page](#)

FUTURE CAREERS:

Swansea University is commissioned to train Learning Disability Nurses for the NHS Wales Workforce. Currently the NHS starting salary is £28,407 (Band 5), with many opportunities for career progression.

Accreditations include:

NMC Nursing & Midwifery Council

NURSING (MENTAL HEALTH)

SINGLETON PARK CAMPUS

This fully funded degree will train you to become a Mental Health Nurse, leading directly to a rewarding and highly-skilled career in a range of clinical and community settings.

Mental Health Nursing is a diverse and essential profession.

At our excellent facilities, which provide realistic workplace simulations, you will learn the theoretical and practical knowledge needed to provide high quality, compassionate nursing care for improving mental health and wellbeing. You will learn to improve the care and treatment of people using mental health services, as well as their carers and their families.

You will spend approximately half of your course on clinical placements in the NHS and independent sector, including community health care centres, hospitals and specialist settings, which will allow you to hone the practical skills you need to begin your career with confidence.

Applying for Nursing

Your application should highlight your understanding of the role and the importance of NHS values, why you think you would be a good nurse, and your commitment to the profession.

Find out more about Swansea University's Simulation facility – SUSiM



Accreditations include:

NMC Nursing & Midwifery Council

TYPICAL MODULES INCLUDE:

Year 1

- Contexts of Mental Health Care
- Introduction to Mental Health Nursing and Health Care
- Understanding Mental Health and Illness

Year 2

- Acute Mental Health Care
- Care of People with a Long-term Condition and Palliative Care Needs
- Ensuring Quality Care in Mental Health

Year 3

- Advancing Mental Health Nursing Practice
- Care of the Person with Complex Needs
- Preparation for Professional Practice

View our subject guide here:



NHS NO TUITION FEES:
UK students**

Apply for an enhanced support package through the NHS Wales Bursary Scheme. (** conditions apply)

 swansea.ac.uk/student-loans-and-grants/nhs-funding/

 **Global Opportunities** available †

 **Work Placement or Internship Opportunities**

 **Welsh Scholarships/Bursaries** available

 **Contextual Offers** available

Detailed entry requirements and course features available on the **Course Reference Grid (page 163)†**

 **Typical Offer: BBB**
(health or science-related subject desirable)

BSc Honours

- ▲◆ Nursing (Mental Health)
- ▲ Nursing (Mental Health) (Dispersed Learning)*

▲ 3 YEARS Full-Time

◆ 4 YEARS Part-Time

For individual UCAS course codes please visit the course web page

FUTURE CAREERS:

Swansea University is commissioned to train Mental Health Nurses for the NHS Wales Workforce. Currently the NHS starting salary is £28,407 (Band 5), with many opportunities for career progression and specialisation.

* Applicants in the Hywel Dda University Health Board area may undertake this course via Dispersed Learning. Taking a blended-learning approach, you will undertake practice-learning opportunities in a variety of environments, supported by practice supervisors, as well as face-to-face teaching across the locality, all supported by our cloud-based learning platform.

OCCUPATIONAL THERAPY

SINGLETON PARK CAMPUS

This fully funded degree will train you to become an Occupational Therapist, leading directly to a rewarding and highly-skilled career in a range of clinical and community settings.

Occupational Therapy is a diverse and rewarding profession that makes a real difference to people's quality of life.

At our excellent facilities, which provide realistic workplace simulations, you will develop the skills to help people overcome difficulties caused by illness, disability, accidents or ageing, from basic self-care at home to work-related activities, hobbies and more by using aids and adaptations, modifying tasks or developing new skills.

You will spend a large proportion of your course on placements in a range of clinical and community settings, often working as part of a multidisciplinary team across the health and social care sectors.

Applying for Occupational Therapy

Your application should highlight your understanding of the role and the importance of NHS values, why you think you would be a good Occupational Therapist, and your commitment to the profession.

TYPICAL MODULES INCLUDE:

Year 1

- Foundation Sciences for Occupation
- Technology in Health and Social Care
- 8-week Placement

Year 2

- Engaging with Communities
- Occupational Concepts for Wellbeing
- 10-week Placement

Year 3

- Group Research Project
- Leadership
- 12-week Full Time Placement

View our subject guide here:

Find out more about Swansea University's Simulation facility – SUSiM



NHS NO TUITION FEES:
UK students**

Apply for an enhanced support package through the NHS Wales Bursary Scheme. (* conditions apply)

swansea.ac.uk/student-loans-and-grants/nhs-funding/

Global Opportunities available †

Work Placement or Internship Opportunities

Contextual Offers available

Detailed entry requirements and course features available on the **Course Reference Grid (page 163)†**

Typical Offer: BBB
(health or science-related subject desirable)

BSc Honours

◆◆ Occupational Therapy

▲ 3 YEARS Full-Time

◆ 4 YEARS Part-Time

For individual UCAS course codes please visit the course web page

FUTURE CAREERS:

Swansea University is commissioned to train Occupational Therapists for the NHS Wales Workforce. Currently the NHS starting salary is £28,407 (Band 5), with many opportunities for career progression and specialisation.

Accreditations include:



OPERATING DEPARTMENT PRACTICE

SINGLETON PARK CAMPUS

This fully funded degree will train you to become an Operating Department Practitioner, leading directly to a rewarding and highly-skilled career in the clinical setting.

Operating Department Practice is a diverse and essential profession that encompasses patient care, team work and attention to detail.

At our excellent facilities, which provide realistic workplace simulations, you will learn to provide skilled, holistic care and support to patients at all stages of an operation, from anaesthetics, throughout surgery and into recovery.

You will spend a large proportion of your course on placements in clinical settings, which will allow you to hone the practical skills you need to begin your career with confidence.

Applying for Operating Department Practice

When applying for this course, you should show that you understand the role of the Operating Department Practitioner and understand the importance of the NHS Wales values. Your application should explain why you think you'd be a good Operating Department Practitioner and show your commitment to the profession.

Find out more about Swansea University's Simulation facility – SUSiM



TYPICAL MODULES INCLUDE:

Year 1

- Becoming an Allied Health Professional
- Essential Biosciences for Perioperative Care
- Foundations of Academic and Professional Learning

Year 2

- Clinical Skills
- Leadership Skills
- Pharmacology for Perioperative Practice

Year 3

- Acute Care Beyond the Operating Theatre
- Advancing Leadership and Management
- Perioperative Clinical Skills

View our subject guide here:



NHS NO TUITION FEES:
UK students**

Apply for an enhanced support package through the NHS Wales Bursary Scheme. (** conditions apply)

 swansea.ac.uk/student-loans-and-grants/nhs-funding/

 **Global Opportunities** available †

 **Work Placement or Internship Opportunities**

 **Welsh Scholarships/Bursaries** available

 **Contextual Offers** available

Detailed entry requirements and course features available on the **Course Reference Grid (page 163)†**

 **Typical Offer: BCC**
(Health or science-related courses desirable)

BSc Honours

▲ Operating Department Practice

▲ 3 YEAR

For individual UCAS course codes please visit the course web page

FUTURE CAREERS:

Swansea University is commissioned to train Operating Department Practitioners for the NHS Wales Workforce. Currently the NHS starting salary is £28,407 (Band 5), with many opportunities for career progression.

Accreditations include:

hcpc health & care
professions
council

OSTEOPATHY

SINGLETON PARK CAMPUS

This Osteopathy degree will give you the knowledge and skills to become a registered Osteopath with the General Osteopathic Council.

Osteopaths are qualified to diagnose and treat a wide range of health issues through manual and physical therapy, tailored exercises, rehabilitation and advice.

At our excellent facilities, which provide realistic workplace simulations, you will gain an understanding of anatomy, physiology and pathology, together with clinical examination techniques, combining in-depth academic study with extensive practical clinical skills.

Our state-of-the-art facilities include a fully functioning osteopathic clinic at our award-winning Health and Wellbeing Academy, providing you with a safe environment to build your skills and confidence as you put your theoretical knowledge into practice.

You will also benefit from the opportunity to work in an integrated NHS setting in your final year.

Applying for Osteopathy

When applying for this course, your application should explain why you think you'd be a good Osteopath and show your commitment to the profession.

TYPICAL MODULES INCLUDE:

Year 1

- Anatomy and Physiology
- Osteopathic Skills
- Personal and Professional Development

Year 2

- Clinical Biomechanics and Imaging
- Osteopathic Skills
- Pathophysiology and Therapeutics

Year 3

- Applying Evidence Based Practice
- Developing Business Management Skills
- Osteopathic Skills

Year 4:

- Autonomous Osteopathic Practice
- Dissertation
- Personal and Professional Development Portfolio



Global Opportunities available †



Work Placement or Internship Opportunities

Detailed entry requirements and course features available on the [Course Reference Grid \(page 163\)†](#)



Typical Offer: **BBB**
(to include a Biological Science or Physical Education)

MOst Honours

- ◆ Osteopathy

◆ 4 YEAR

For individual UCAS course codes please visit the [course web page](#)

FUTURE CAREERS:

Currently the NHS starting salary for a newly qualified Osteopath is £41,695 (Band 7) with private sector salaries varying.

View our subject guide here:



Accreditations include:



General Osteopathic Council

PARAMEDIC SCIENCE

SINGLETON PARK CAMPUS

This fully funded degree will train you to become a Registered Paramedic, leading directly to a rewarding and highly-skilled career in emergency and unscheduled care settings.

Paramedic Science will give you the essential skills, knowledge and attributes to begin an exciting and rewarding career as a Registered Paramedic.

At our excellent facilities, which provide realistic workplace simulations, you will learn about anatomy and physiology, the major body systems and the conditions that affect them, how to assess patients and identify life-threatening conditions and how to administer life support.

You will spend approximately half of your course on clinical placements in the NHS and with the Welsh Ambulance Service, which will allow you to hone the practical skills you need to begin your career with confidence.

Applying for Paramedic Science

When applying for this course, you should show that you understand the role of the Paramedic and understand the importance of the NHS Wales values. Your application should explain why you think you'd be a good Paramedic and show your commitment to the profession.

Find out more about Swansea University's Simulation facility – SUSiM



TYPICAL MODULES INCLUDE:

Year 1

- Care Across the Lifespan
- Medical Conditions in the Emergency and Unscheduled Care Setting
- Personal and Professional Attributes
- Trauma Conditions

Year 2

- Clinical Leadership
- Evidence Informed Practice
- Managing Time Critical Patients
- Mental Health and Social Exclusion

Year 3

- Transition into Professional Practice
- Professional Practice Development

View our subject guide here:



NHS NO TUITION FEES:
UK students**

Apply for an enhanced support package through the NHS Wales Bursary Scheme. (** conditions apply)

swansea.ac.uk/student-loans-and-grants/nhs-funding/

 **Global Opportunities** available †

 **Work Placement or Internship Opportunities**

 **Welsh Scholarships/Bursaries** available

 **Contextual Offers** available

Detailed entry requirements and course features available on the **Course Reference Grid (page 163)†**

 **Typical Offer: BBB**

BSc Honours

▲ Paramedic Science

▲ 3 YEAR

For individual UCAS course codes please visit the course web page

FUTURE CAREERS:

Swansea University is commissioned to train Paramedics for the NHS Wales Workforce. Currently the NHS starting salary is £28,407 (Band 5), with many opportunities for career progression.

Accreditations include:

hcpc health & care professions council

PHARMACY

SINGLETON PARK CAMPUS

This MPharm Pharmacy degree will provide you with the first qualification you need to begin a rewarding and highly-skilled career in Pharmacy.

Our Pharmacy degree integrates science and practice to prepare students to meet the challenges of the changing face of pharmacy, with Pharmacists increasingly involved in the delivery of new and enhanced clinical services.

Our course has been designed to reflect the way Pharmacists advise patients and how science underpins pharmaceutical care.

With a strong focus on clinical decision-making and communication skills, you will develop the academic, practical, and personal qualities to practise pharmacy with confidence.

You will have a high level of structured clinical exposure, lecture and lab-based teaching. You will learn across seven broad themes, underpinned by a digital thread drawing together advances such as AI, robotics and big data:

- Anatomy and Physiology
- Biology and Biochemistry
- Clinical Pharmacy
- Pharmaceutics
- Pharmaceutical Chemistry
- Pharmacology
- Pharmacy Practice

Accreditations include:

General
Pharmaceutical
Council

TYPICAL MODULES INCLUDE:

Year 1

- Drugs and Medicines
- Health, Disease and Patients
- Pharmacy Practice

Year 2

- Patient-centred Learning
- Pharmacist as a Professional

Year 3

- New Knowledge
- Pharmacy in Wales
- Substance Misuse

Year 4

- Patients and the Population
- Preparation for Advanced Practice and Leadership

View our subject guide here:



12TH IN THE UK

PHARMACOLOGY AND PHARMACY

(Complete University
Guide 2024)



Foundation Year available – see pages 58-63 for full details



Global Opportunities available †



Work Placement or Internship Opportunities available



Welsh Scholarships/Bursaries available

Detailed entry requirements and course features available on the **Course Reference Grid (page 163)†**



Typical Offer: ABB-BBB

(to include Chemistry and one other STEM subject. If you do not have science subjects please contact us to discuss entry)

MPharm Honours

- ◆ Pharmacy
- ★ Pharmacy (with Foundation Year)

◆ 4 YEAR ★ 5 YEAR

For individual UCAS course codes please visit the course web page

FUTURE CAREERS:

- Community Pharmacy
- Hospital Pharmacy
- Medicines Regulation
- Pharmaceutical Industry
- Primary Care

Following the completion of an MPharm degree, graduates must undertake further steps before being able to register as a Pharmacist. Further details are available at pharmacyregulation.org/registration

PHILOSOPHY

SINGLETON PARK CAMPUS

Our Philosophy degree examines what it means to be human, how we should live, and the nature of reality itself. It addresses these issues from a range of historical and contemporary perspectives.

It has a strong practical focus, which encourages students not only to understand the world around them, but also to work out how to change it for the better.

As a Philosophy student, you will explore fundamental questions concerning knowledge, reality, truth, morality, politics, human nature and logic. You will learn about thinkers and theories from the ancient Greek world through to the present day.

The programme encourages students to apply philosophical ideas to contemporary, moral, social and political issues and debates, demonstrating the importance of philosophy to our daily lives and society in general. You will also develop key transferable skills which will open up a wide range of career opportunities.

TYPICAL MODULES INCLUDE:

Year 1

- Critical Reasoning
- Fundamental Issues in Philosophy
- Introduction to Ancient Philosophy and Rhetoric
- Living Well and Doing Good – An Introduction to Ethics
- Reading Great Works of Philosophy

Year 2

- Contemporary Moral Controversies
- Freedom, Angst and the Embodied Self: Themes in Continental Philosophy
- Philosophy and the Enlightenment
- Philosophy of Emotion
- The History of Political Thought

Year 3

- Digital Futures
- Dissertation
- Philosophy and Literature
- Philosophy, Mental Health and Illness
- Philosophy of Social Science



Global Opportunities available †



Work Placement or Internship Opportunities available

Detailed entry requirements and course features available on the [Course Reference Grid \(page 163\)](#)†



Typical Offer: **BBB**

BA Honours

- ▲ Philosophy
- ◆ Philosophy (with Year Abroad / Year in Industry)
- ▲ Philosophy, Politics and Economics
- ◆ Philosophy, Politics and Economics (with Year Abroad / Year in Industry)
- ▲ Philosophy and Politics
- ◆ Philosophy and Politics (with Year Abroad / Year in Industry)

▲ 3 YEAR ◆ 4 YEAR

For individual UCAS course codes please visit the [course web page](#)

FUTURE CAREERS:

- Business
- Education
- Finance
- Government and Politics
- Marketing
- Public Relations and Media

BA PHILOSOPHY AND POLITICS

The BA Philosophy and Politics programme comprises an equal focus on each subject area, allowing you to explore the ways that philosophy and politics connect and how they can be combined to understand and overcome the major social challenges that we face.

Modules will explore conceptual themes in politics, such as the status of political knowledge, the nature of political agency, power, ideology and oppression, and theoretical lenses that structure political research (e.g., post-structuralism; feminism; intersectional theory), along with the politicisation of philosophy (e.g., epistemic injustice and de-colonising the philosophical canon).

PHILOSOPHY, POLITICS AND ECONOMICS

SINGLETON PARK CAMPUS

Philosophy, Politics, and Economics (PPE) has long been regarded as the perfect preparation for a range of careers in public life.

Through engaging in philosophy, politics and economics, you will develop unique insights into contemporary social issues, such as justice, power, equality and identity.

The PPE degree covers core issues in the three subjects, each of which provides a distinct skill set. However, the programme is structured so that you can specialise in the area(s) you are most interested in. Our programme also explores the intersections of the three subjects, for example philosophical studies of economic justice, and political studies of economic and social development.

You will also be able to study moral and political philosophy, history of political thought, economic history, British politics and public policy, globalisation, micro- and macro-economics, econometrics and environmental and resource economics.

There is a placement opportunity, although not guaranteed, with our unique module 'Senedd Cymru / The Welsh Parliament' which includes a competitive, supervised placement with a Member of the Senedd / Welsh Parliament, allowing you to learn about policy-making in Wales in both theory and practice.

TYPICAL MODULES INCLUDE:

Year 1

- Living Well and Doing Good – An Introduction to Ethics
- Political Philosophy
- Principles of Macroeconomics
- Principles of Microeconomics

Year 2

- Environmental and Resource Economics
- Freedom, Angst and the Embodied Self: Themes in Continental Philosophy
- Globalisation
- Problems and Decision-Making in Economics
- Philosophy of Emotion
- The Colour Line: Race and Racism in World Politics
- The History of Political Thought

Year 3

- Capitalism and Justice
- Dissertation
- Economics Independent Study Project
- Economics of Culture Based Development
- Politics and International Development
- Senedd Cymru / The Welsh Parliament
- The Family and Children: Ethics and Policy



Foundation Year available – see pages 58-63 for full details



Global Opportunities available †



Work Placement or Internship Opportunities available



International Students foundation programme available

Detailed entry requirements and course features available on the **Course Reference Grid (page 163)†**



Typical Offer:

BA: BBB

BSc: ABB-BBB

BA Honours

- ▲ Philosophy and Politics
- ◆ Philosophy and Politics (with Year Abroad / Year in Industry)
- ▲ Philosophy, Politics and Economics
- ◆ Philosophy, Politics and Economics (with Year Abroad / Year in Industry)
- ▲ Politics
- ◆ Politics (with Year Abroad / Year in Industry)
- ◆ Politics (with Foundation Year)
- ▲ Politics and International Relations
- ◆ Politics and International Relations (with a Year Abroad / Year in Industry)
- ▲ Politics and Social Policy
- ◆ Politics and Social Policy (with a Year Abroad / Year in Industry)

BSc Honours

- ▲ Economics
- ◆ Economics (with Year Abroad / Year in Industry)
- ◆ Economics (with Foundation Year)

▲ 3 YEAR ◆ 4 YEAR

For individual UCAS course codes please visit the course web page

FUTURE CAREERS:

- Business
- Government and Politics
- Humanitarian Organisations
- Law
- Media and Public Relations
- Public Services

PHYSICS

SINGLETON PARK CAMPUS

Study Physics at Swansea, where the universe unfolds from quantum realms to astrophysical wonders. Dive into the enigma of dark matter, quantum gravity and the marvels of antimatter, all while exploring ultra-fast lasers, quantum biology, machine learning and the next-generation semiconductors that will shape our future.

Our degree schemes will take you to the forefront of fundamental physics and show you how applying physics leads to innovations in engineering, medicine, and technology.

Immerse yourself in the forefront of research, including the groundbreaking ALPHA Collaboration at CERN, unravelling antimatter's secrets.

Engage with our £30m Centre for Integrative Semiconductor Materials, a state-of-the-art facility for research in photovoltaics with real-world impact. Discover the fundamental physics of black holes and cosmology.

Swansea's Physics programme offers an exhilarating blend of possibilities in an inclusive, dynamic learning environment. Ignite your curiosity and redefine what's possible in the world of physics.

TYPICAL MODULES INCLUDE:

Year 1

- Astronomy and Cosmology
- Mathematics for Physicists
- Practical Physics
- Quantum Mechanics
- Special Relativity

Year 2

- Astrophysics
- Electromagnetism
- Particle Physics
- Physics Simulation
- Science Communication
- Thermal and Statistical Physics

Year 3

- Advanced Research Project
- Atomic Physics
- Climate Physics
- Cosmology
- Gravity
- Quantum Information Processing
- Teaching Physics via a school placement
- Semiconductor Device Physics

Year 4 (MPhys)

- Advanced Atomic and Quantum Optics
- Modern Laser Systems
- Medical Imaging Spectroscopy
- Quantum Field Theory
- Quantum Gravity

Accreditations include:



IOP Institute of Physics

In recognition of the Department of Physics for its ongoing commitment to gender equality and inclusivity.

FUTURE CAREERS:

- Aerospace and Defence
- Financial Modeller
- Medical Physics
- Meteorologist
- Nuclear Scientist
- Research Scientist

5TH *
IN
THE UK

TEACHING

(National Student
Survey 2023)



Foundation Year available – see pages 58-63 for full details



Global Opportunities available †



Work Placement or Internship Opportunities available



Welsh Scholarships/Bursaries available

Detailed entry requirements and course features available on the **Course Reference Grid (page 163)†**



Typical Offer:
BSc: ABB-BBB

(to include Mathematics and Physics)

MPhys: AAB-ABB

(to include Mathematics and Physics)

BSc Honours

- ▲ Physics
- ◆ Physics (with Year Abroad / Year in Industry)
- ◆ Physics (with Foundation Year)
- ▲ Physics with Particle Physics and Cosmology
- ▲ Theoretical Physics
- ◆ Theoretical Physics (with Year in Industry)

MPhys Honours

- ◆ Physics
- ◆ Physics (with Semester Abroad)
- ★ Physics (with Year Abroad / Year in Industry)
- ◆ Theoretical Physics
- ★ Theoretical Physics (with Year in Industry)

▲ 3 YEAR ◆ 4 YEAR ★ 5 YEAR

For individual UCAS course codes please visit the course web page

*Based on the average positivity score across questions 1 to 4 in the NSS 2023 when ranked against universities featured in the Times Good University Guide.

POLITICS

SINGLETON PARK CAMPUS

Our Politics degree explores how power, institutions and laws affect our day-to-day lives. You will examine and discuss different visions for a more just society, while asking where problems in society come from and whether we can prevent them.

You will have the opportunity to engage in complex research that explores where power lies and how it is used.

You will explore British and European politics, public policy, political theory and philosophy, electoral issues, democracy and international peace and conflict. At the same time, you will develop a range of transferable skills, which are highly valued by employers and open up exciting career possibilities.

You have the opportunity of a competitive placement with Senedd Cymru / The Welsh Parliament as part of the module: Senedd Cymru / The Welsh Parliament.

Whilst there is a placement opportunity, as it is in high-demand, it is not always guaranteed.

Swansea University is one of a limited number of institutions selected to partner with the UK Parliament to deliver an innovative Parliamentary Studies module, which students will be able to take in their third year. The module includes a series of sessions with experts and members of staff working in the UK Parliament and culminates in a day-long visit to Westminster, including talks with senior Members of Parliament.

TYPICAL MODULES INCLUDE:

Year 1

- American Politics and Society
- Disinformation, Ideology and Bias: Researching and Examining Political Data
- Introduction to Politics
- Political Philosophy
- Politics and the People

Year 2

- America in Crisis: From the Tet Offensive to Trump
- British Politics and Public Policy
- Elections and Voting
- Global Justice and Human Rights
- The Colour Line: Race and Racism in World Politics
- The History of Political Thought
- The State and Political Institutions

Year 3

- America and the Bomb
- Capitalism and Justice
- Dissertation
- Parliamentary Studies
- Politics and International Development
- Researching Politics
- Senedd Cymru / The Welsh Parliament

UNIQUE PARLIAMENT MODULE OPPORTUNITIES



Foundation Year available – see pages 58-63 for full details



Global Opportunities available †



Work Placement or Internship Opportunities available



International Students foundation programme available

Detailed entry requirements and course features available on the **Course Reference Grid (page 163)†**



Typical Offer: BBB

BA Honours

- ▲ Politics
- ◆ Politics (with Year Abroad / Year in Industry)
- ◆ Politics (with Foundation Year)
- ▲ Philosophy and Politics
- ◆ Philosophy and Politics (with Year Abroad / Year in Industry)
- ▲ Philosophy, Politics and Economics
- ◆ Philosophy, Politics and Economics (with Year Abroad / Year in Industry)
- ▲ Politics and International Relations
- ◆ Politics and International Relations (with Year Abroad / Year in Industry)
- ▲ American Studies and Politics
- ◆ American Studies and Politics (with Year Abroad)
- ▲ History and Politics
- ◆ History and Politics (with Year Abroad)
- ▲ Politics and Social Policy
- ◆ Politics and Social Policy (with a Year Abroad / Year in Industry)

▲ 3 YEAR ◆ 4 YEAR

For individual UCAS course codes please visit the course web page

FUTURE CAREERS:

- Business
- Education
- Government and Politics
- Humanitarian Organisations
- Law
- Media and Public Relations

POPULATION HEALTH AND MEDICAL SCIENCES

SINGLETON PARK CAMPUS

Population Health covers the wide range of factors that can determine the health outcomes of individuals, groups and populations.

This course brings together a diverse range of subjects to give you a holistic understanding of the social, economic, medical and demographic factors that shape population health.

You will develop the knowledge needed to determine systematic variations in the health of individuals and populations, and the skills and experience to apply this knowledge to practical solutions to improve health, wellbeing, and the delivery of health services.

You will have access to state-of-the-art research and data science facilities, including the National Centre for Population Health and Wellbeing Research.

During your studies, you will focus on one of three employability strands: Medical Science in Research, Medical Science in Practice (subject to eligibility), or Enterprise and Innovation.

Pathways to Medicine:

Affiliations include:



TYPICAL MODULES INCLUDE:

Year 1

- Community Medicine
- Digital Health
- Genetics, Genomics and Evolution
- Medical Psychology
- Population Health Systems and Organisation

Year 2

- Communicating Medical Sciences
- Health Services Research
- Healthy Mind, Healthy Body
- Human Immunology
- Practical Epidemiology

Year 3

- Advanced Epidemiology
- Global Health
- Human Biology and the Environment
- Mental Health Literacy
- Practical Quantitative Research

View our subject guide here:



Foundation Year available – see pages 58-63 for full details



Global Opportunities available †



Welsh Scholarships/Bursaries available

Detailed entry requirements and course features available on the **Course Reference Grid (page 163)†**



Typical Offer: AAB-BBB (to include Biology)

BSc Honours

- ▲ Population Health and Medical Sciences
- ◆ Population Health and Medical Sciences (with Foundation Year)

▲ 3 YEAR ◆ 4 YEAR

For individual UCAS course codes please visit the course web page

FUTURE CAREERS:

- Health, Medical and Life Science Research
- Healthcare Management (public and private sectors)
- Health Professions (after further study) e.g. Doctor, Physician Associate, Dentist
- Patient Advocacy
- Population Health Analysis



LINKS TO GRADUATE ENTRY MEDICINE:

This course is part of our Pathways to Medicine programme. If you choose the Medical Science in Practice Pathway, perform well and meet the minimum entry requirements, you will be guaranteed an interview for our flagship MBBCh Medicine (Graduate Entry) course.

PSYCHOLOGY

SINGLETON PARK CAMPUS

This British Psychological Society (BPS) accredited degree will give you expert scientific training in the relationship between the mind, brain and behaviour.

You will study the psychological and neuro-scientific processes that underpin activities such as thinking, reasoning, memory and language, learn about the effects of brain injury, and explore ways to improve health-related behaviour.

Our approach to teaching, which includes lectures, personal tutorials, academic seminars, workshops and practical research classes, encourages effective team-working and high-quality communication skills.

You will develop excellent research, written and critical analysis skills, as well as a high degree of numeracy and ICT ability.

An extensive range of final year optional modules allows you to tailor your studies to your interests, career goals, or ambitions for further study.

TYPICAL MODULES INCLUDE:

Year 1

- Biological Psychology
- Cognition
- Individual and Abnormal Psychology
- Social and Developmental Psychology

Year 2

- Brain and Behaviour
- Development Across the Lifespan
- From Individuals to Society
- Research and Experimental Methods

Year 3

- Criminal Behaviour
- Cyberpsychology
- Face Perception and Social Cognitive Neuroscience
- Final Year Independent Research Project
- Psychology of Sport and Exercise
- Sleep and Dreaming

View our subject guide here:



Accreditations include:



The British Psychological Society
Accredited Undergraduate Psychology

100%

**INTERNATIONALLY
RECOGNISED RESEARCH**

(Research Education
Framework 2021)



Foundation Year available – see pages 58-63 for full details



Global Opportunities available †



International Students foundation programme available



Welsh Scholarships/Bursaries available

Detailed entry requirements and course features available on the **Course Reference Grid (page 163)†**



Typical Offer: AAB-BBB

BSc Honours

- ▲ Psychology
- ◆ Psychology (with Foundation Year)
- ▲ Psychology and Criminology
- ▲ Psychology and Education
- ▲ Psychology and Sociology
- ◆ Psychology and Sociology (with Foundation Year)

▲ 3 YEAR ◆ 4 YEAR

For individual UCAS course codes please visit the course web page

FUTURE CAREERS:

Many of our graduates have gone on to further study or work in specialist psychology fields. The typical starting salary for an NHS trainee clinical psychologist is £33,706. Psychologists can typically earn up to £87,754.

Other career opportunities include:

- Management
- Public Services
- Research
- The Civil Service

the small **POSITIVE**

“After I graduated from Swansea University with my BSc in Psychology, I knew I wanted to stay to continue my studies.

I loved that my undergraduate Psychology degree allowed me to explore everything that Psychology encompasses and my favourite part of the course was conducting my Final Year Research Project. My passion lies in understanding the human brain and helping people understand their thought processes, motivations and behaviours and this project allowed me to investigate it in depth. I went on to study MSc Clinical Psychology and Mental Health as I was interested in pursuing a career in Clinical Psychology and am now Organisational Development Programme Lead at University Hospitals Bristol & Weston NHS Foundation Trust.

If you want to come to a university that values you as a student, make amazing friends, live by the sea and have some unforgettable nights out, then Swansea couldn't be a better fit. I loved every second of my time at Swansea. It took my passion and brought it to life and I had the best time – I couldn't imagine having my university experience anywhere else.”



Emma
Treythurn

To learn more about our student stories, visit:

 swansea.ac.uk/study/our-student-stories

**BSc PSYCHOLOGY AND
MSc CLINICAL PSYCHOLOGY
AND MENTAL HEALTH GRADUATE**

PUBLIC RELATIONS AND MEDIA

SINGLETON PARK CAMPUS

Our degree is accredited by the Chartered Institute of Public Relations and is taught by experienced industry professionals and leading academics.

You will develop creative skills to manage digital media campaigns and direct strategic, international communications. You can also study distinct pathways in digital and practical media, film and journalism.

We offer a Media and Communication internship module, which provides an opportunity to gain first-hand experience and boost your employability skills. Our optional Year in Industry pathway is also an excellent opportunity to immerse yourself in the real world of media and PR.

TYPICAL MODULES INCLUDE:

Year 1

- Delivering and Decoding the News
- Introduction to Media Communication
- Public Relations: Strategic Communications

Modiwlau cyfrwng Cymraeg (Welsh-medium modules)

- Cysylltiadau Cyhoeddus: Cyfathrebu Strategol
- Sgiliau Cyfryngau Allweddol

Year 2

- Adaptation: Storytelling Across Media
- Misinformation, Fake News and Fact-Checking
- Public Relations Theory in Action

Modiwlau cyfrwng Cymraeg (Welsh-medium modules)

- Cyfathrebu Digidol
- Datblygiad Proffesiynol: Paratoi ar gyfer Gwaith

Year 3

- Guerrilla Campaigns: Subversive and Interruptive PR
- Media and Communication Internship
- Strategy, Marketing and Branding

Modiwlau cyfrwng Cymraeg (Welsh-medium modules)

- Creu Cynhyrchiad Aml-Blatfform
- Traethawd Hir

Accreditations include:



Foundation Year available – see pages 58-63 for full details



Global Opportunities available †



Work Placement or Internship Opportunities available



International Students foundation programme available



Welsh Scholarships/Bursaries available

Detailed entry requirements and course features available on the **Course Reference Grid (page 163)†**



Typical Offer: ABB-BBC

BA Honours

- ▲◆ Cymraeg, Cymraeg, Cyfryngau a Chysylltiadau Cyhoeddus
- ▲◆ English Language and Media
- ▲◆ Film and Visual Culture
- ▲◆ Journalism, Media and Communications
- ▲◆ Media and Communication
- ▲◆ Media and English Literature
- ▲◆ Media and Welsh (a Pathway for Second Language Students)
- ▲◆ Public Relations and Media

▲ 3 YEAR ◆ 4 YEAR

For individual UCAS course codes please visit the [course web page](#)

FUTURE CAREERS:

- Advertising
- Business
- Digital Marketing
- Journalism
- PR and Marketing
- Publishing
- TV and Radio

SOCIAL POLICY

SINGLETON PARK CAMPUS

What human beings need and how societies meet those needs is at the heart of social policy. Our nationally recognised degree explores how a society promotes the wellbeing of its members, examining themes and values such as social justice, equality, fairness and citizenship, alongside specific policy focal points such as health, education, housing, disability, crime, poverty and the family.

As a Social Policy student, you will be immersed in a dynamic research and learning environment, involving a diverse mix of topics, ideas and academic perspectives.

There will be opportunities to build links with students from related disciplines throughout the course, and you will develop excellent research and analytical skills, learning to communicate your ideas effectively in a range of formats.

Optional modules give you the scope to tailor your studies to your particular interests or career goals and alongside your academic work, you have the option to complete a work placement as part of your degree. Recent placements have included voluntary organisations, local government research, social housing providers and charities.

TYPICAL MODULES INCLUDE:

Year 1

- Economics in Society
- Individuals and Society
- Study Skills in Social Sciences
- The History of Social Policy
- The Philosophy of Social Policy: An Introduction to Concepts, Ideas and Ideologies

Year 2

- Disability Policy
- Education, Policy and Society
- Health Policy
- Housing Policy, Homes and Homelessness
- Poverty and Social Justice
- Using Evidence for Research, Policy and Practice

Year 3

- Advocacy, Rights and Representation
- Dissertation
- Principles of Social Policy
- Social Movements, Social Policy and Social Change
- Social Policy in an Ageing World
- The Family and Children: Ethics and Policy



✓ **Foundation Year** available – see pages 58-63 for full details

✈ **Global Opportunities** available †

📁 **Work Placement or Internship Opportunities** available

🔄 **International Students** foundation programme available

Detailed entry requirements and course features available on the **Course Reference Grid (page 163)†**

🔍 **Typical Offer: BBB**

BA Honours

- ▲ Politics and Social Policy
- ◆ Politics and Social Policy (with Year Abroad / Year in Industry)

BSc Honours

- ▲ Social Policy
- ◆ Social Policy (with Year Abroad / Year in Industry)
- ◆ Social Policy (with Foundation Year)
- ▲ Criminology and Social Policy
- ◆ Criminology and Social Policy (with Year Abroad / Year in Industry)
- ◆ Sociology and Social Policy (with Year Abroad / Year in Industry)
- ◆ Sociology and Social Policy (with Foundation Year)

▲ 3 YEAR ◆ 4 YEAR

For individual UCAS course codes please visit the course web page

FUTURE CAREERS:

- Private Sector Employment in Retail, Marketing and Personnel Management
- Professional Education and Training such as Law, Social Work or Teaching
- Public Services
- The Civil Service
- The NHS
- Voluntary/Third Sector Organisations

SOCIAL WORK

SINGLETON PARK CAMPUS

If you want a career where you can make a positive difference to the lives of vulnerable people and communities, this degree is the ideal springboard.

Our course is accredited by Social Care Wales and recognised by the regulatory bodies in the other UK nations, so on completion, you can register as a qualified social worker.

You will spend half of your time on placement, learning through observation and practice, and the other half being taught on campus, developing research and analytical skills and learning to communicate your ideas effectively.

We have excellent links with social services agencies in south and west Wales, and in local authority and voluntary sectors, offering placements in a range of settings.

Applying for Social Work

When applying for the course you should tell us about your motivation, experience and commitment to pursuing a career in social work and do some background reading about social work in Wales, should you be invited to interview.

TYPICAL MODULES INCLUDE:

Year 1

- Human Growth and Development
- Introduction to Social Work
- Introduction to Social Work Law
- Practice Learning
- Social Work in Practice
- Social Work Services in a Diverse Society: Ethics, Values and Anti-Discriminatory Practice
- Undertaking and Using Social Work Research for Practice

Year 2

- Legal Issues in Social Work and Social Care
- Practice Learning
- Social Work in Practice
- Theories and Perspectives in Social Work

Year 3

- Applying Knowledge to Enhance Practice
- Critical Practice in Child Care
- Critical Practice in Adult Community Care
- Practice Learning

View our subject guide here:



Accreditations include:



Gofal Cymdeithasol Cymru
Social Care Wales

1ST
IN
THE UK

GRADUATE
PROSPECTS

(Complete University
Guide 2024)



Global Opportunities
available †



Work Placement or
Internship Opportunities



Welsh Scholarships/Bursaries
available

Detailed entry requirements and
course features available on the
Course Reference Grid (page 163)†



Typical Offer: BCC

BSc Honours

▲ Social Work

▲ 3 YEAR

For individual UCAS course codes
please visit the course web page

FUTURE CAREERS:

- Approved Mental Health Practitioner
- Consultant Social Worker
- Independent Reviewing Officer
- Registered Social Worker
- Youth and Community Worker

As a newly qualified social worker, you can expect a starting salary of around £28,000. Salaries for senior practitioners and team managers range from £33,000 to £45,000.

Studying a Sociology degree will equip you with the theoretical foundation to understand people's behaviour as social beings, as well as the social, cultural, political and economic factors influencing society. You will learn how to use social research tools, develop the ability to analyse and critically evaluate evidence and construct arguments around the complex societal issues that affect us all.

You will be taught by an academic team who are research active and widely published. The flexible structure of the degree gives you the scope to tailor your studies to your particular interests and career ambitions.

You will also have the opportunity to take part in work placements to build on your skills, experience, and enhance your career prospects. These placements could include local authorities, businesses, healthcare settings, education settings and charities, depending on your interests and career goals.

TYPICAL MODULES INCLUDE:

Year 1

- Economics in Society
- Individuals and Society
- Social Inquiry in Practice
- Sociology: Contemporary Controversies
- Sociology: The Classics

Year 2

- Education, Policy and Society
- Interrogating Qualitative Social Science Methods
- Interrogating Quantitative Social Science Methods
- Investigating Gender
- Social Problems

Year 3

- Gender Crime and Criminal Justice
- Global Sociology
- Social and Environmental Harms
- Social Movements, Social Policy and Social Change
- Social Policy in an Ageing World



Foundation Year available – see pages 58-63 for full details

Global Opportunities available †

Work Placement or Internship Opportunities available

International Students foundation programme available

Detailed entry requirements and course features available on the **Course Reference Grid (page 163)†**

Typical Offer: AAB-BBB

BSc Honours

- ▲ Criminology and Sociology
- ◆ Criminology and Sociology (with Year Abroad / Year in Industry)
- ▲ Sociology
- ◆ Sociology (with Foundation Year)
- ▲ Sociology and Psychology
- ◆ Sociology and Psychology (with Year Abroad)
- ◆ Sociology and Psychology (with Foundation Year)
- ▲ Sociology and Social Policy
- ◆ Sociology and Social Policy (with Year Abroad / Year in Industry)
- ◆ Sociology and Social Policy (with Foundation Year)

▲ 3 YEAR ◆ 4 YEAR

For individual UCAS course codes please visit the course web page

FUTURE CAREERS:

- Education
- Human Resources
- Journalism
- Legal, Police and Probation Services
- Policy Development
- Research

SPORT AND EXERCISE SCIENCE

BAY CAMPUS

Sport and Exercise Science explores how the human body performs under different levels of pressure, and also covers the broader issues at play, from wider participation in sports and exercise, to ethics, sports psychology and nutrition.

This degree provides a solid core of modern and relevant learning, preparing you for a fulfilling career in the field, whatever speciality you choose.

Our Sport and Exercise Science degree has a strong reputation and attracts students from far and wide.

As you progress, your developing interests and abilities will combine with hands-on experience of advanced equipment, establishing skills which will be vital in your career.

Located at the Bay Campus, our high-grade facilities are based within the Engineering quarter, which overlooks the coastline on the edge of the Gower Peninsula.

You will make extensive use of our dedicated Biomechanics Laboratory, which is home to a state-of-the-art motion analysis system.

Throughout your time at Swansea, you will also work closely in the Exercise Physiology Laboratory. This contains a range of exercise ergometers, lung function assessment, blood analysis and muscle function testing equipment.

TYPICAL MODULES INCLUDE:

Year 1

- Foundations of Sport Psychology
- Human Anatomy
- Human Physiology
- Introduction to Biomechanics
- Research Methods and Ethics

Year 2

- Biomechanical Technology, Measurement and Analysis
- Contemporary Themes in Sport Psychology
- Developing Research Methods for Sports Science
- Exercise Physiology
- Strength and Conditioning

Year 3

- Application of Sport Psychology
- Exercise, Growth and Development
- Health Related Exercise
- Sport, Diet and Disease
- Sport Integrity, Ethics and Policy



Global Opportunities available †



International Students foundation programme available

Detailed entry requirements and course features available on the [Course Reference Grid \(page 163\)†](#)



Typical Offer: AAB-BBB

BSc Honours

- ▲ Sport and Exercise Science
- ◆ Sport and Exercise Science (with Year Abroad)
- ▲ Sport and Exercise Science and Mathematics
- ◆ Sport and Exercise Science and Mathematics (with Year Abroad / Year in Industry)

▲ 3 YEAR ◆ 4 YEAR

For individual UCAS course codes please visit the [course web page](#)

FUTURE CAREERS:

- Cardiac Physiologist
- Health Promotion Officer
- Performance Analyst
- Public Health Scientist
- Research Insight Analyst
- Sports and Performance Scientist
- Strength and Conditioning Practitioner

*Based on the average positivity score across questions 19 to 21 in the NSS 2023 when ranked against universities featured in the Times Good University Guide.

ENDORSED BY:



SPORT, MEDIA AND CULTURE

SINGLETON PARK CAMPUS

Prepare for a career in Sports Communication by gaining understanding and experience of the evolving sports mediascape.

You will develop a robust theoretical understanding of the contemporary sports mediascape, examining areas such as fandom, national identity, and how the media frames sports and athletes.

This practical course has been developed with employability at its core. It will equip you with skills in sports journalism, sports promotion, and sports content creation to help build your professional career.

You will work across multi-media platforms from creating podcasts, mastering sports commentary to promotion of sports communication strategies.

You will be taught by academics with industry experience using industry-standard filming, editing and design facilities. You will also benefit from our close links with sports organisations across our region, which enable opportunities to undertake work placements.

We enjoy a strong and supportive student community with a range of sports clubs and societies, including our active Media Society.

Hear from our Media Graduate, Sophie Davis and how her experiences at Swansea University have led to her dream career.

TYPICAL MODULES INCLUDE:

Year 1

- Creative Media Platforms
- Delivering and Decoding the News
- Pitch Invasion: Sport and its Impact on Society
- Public Relations: Strategic Communications

Year 2

- All Ears – an introduction to the Art of Podcasting
- Introduction to Film Production
- Pitch Perfect: Sports Commentary and Punditry
- Studying Digital Media

Year 3

- Documentary and Fiction Filmmaking
- Game Over – Press Start to Continue: Critical Game Studies
- Professional Sports Communication Placement
- Reporting the 21st Century

Modiwlau cyfrwng Cymraeg (Welsh-medium modules)

- Cyfathrebu Digidol
- Cynllunio Cynhyrchiad Aml-blatfform
- Datblygiad Proffesiynol: Paratoi ar gyfer Gwaith
- Sgiliau Cyfryngau Allweddol
- Sgiliau Cyfryngau Ymarferol



Global Opportunities available †



Work Placement or Internship Opportunities



Welsh Scholarships/Bursaries available

Detailed entry requirements and course features available on the **Course Reference Grid (page 163)†**



Typical Offer: ABB-BBC

BA Honours

- ▲ Sport, Media and Culture
- ◆ Sport, Media and Culture (with Year Abroad / Year in Industry)
- ◆ Sport, Media and Culture (with Foundation Year)

▲ 3 YEAR ◆ 4 YEAR

For individual UCAS course codes please visit the [course web page](#)

FUTURE CAREERS:

- Sports Broadcaster
- Sports Content Creator
- Sports Event Coordinator
- Sports Journalist
- Sports Marketing Specialist
- Sports Social Media Manager

TOURISM

BAY CAMPUS

Do you want a role in an exciting and diverse industry which boasts fantastic career opportunities across the world? Are you looking for a degree that will make you stand out from your competition and help you develop the skills which are vital in a variety of environments, including the management of a tourism organisation?

As one of the largest and most rapidly growing industries, tourism is influenced by – and has considerable impact on – a range of economic, political, technological, social, cultural and environmental factors.

Your course will help you develop the essential knowledge and transferable skills to make an impact in this industry, both locally and across the world.

You will undertake real-life cases that bring destinations to life. These are designed to help you understand the complexities and requirements of managing a tourism destination.

Our degrees also provide the opportunity to undertake a Year in Industry or a Year Abroad, which can help you gain real-world industry experience and explore new cultures, developing your confidence and enhancing your employability skills.

TYPICAL MODULES INCLUDE:

Year 1

- Marketing
- Operations Management
- The Business of Tourism
- Tourism and Society

Year 2

- Entrepreneurship for Tourism Experiences
- Tourism in Practice
- Tourism Organisations
- Visitor Experience Design and Management

Year 3

- Final Year Project
- Sustainable Tourism
- Tourism Marketing
- Tourism Planning

OPPORTUNITIES TO UNDERTAKE STUDY FIELD TRIPS

Applying theoretical knowledge to real-world environments.*



Global Opportunities available †



Work Placement or Internship Opportunities available

Detailed entry requirements and course features available on the **Course Reference Grid (page 163)†**



Typical Offer: ABB-BBB

BSc Honours

- ▲ International Tourism Management
- ◆ International Tourism Management (with Year Abroad / Year in Industry)

▲ 3 YEAR ◆ 4 YEAR

For individual UCAS course codes please visit the course web page

FUTURE CAREERS:

- Event Planner
- Destination Marketer
- Tourism Manager
- Visitor Experience Manager

*Field trips may be subject to change.

All students will be notified concerning any changes made to the programme's syllabus.

WELSH / CYMRAEG

SINGLETON PARK CAMPUS

The Welsh language opens doors to a wide variety of exciting opportunities in fields such as trade, industry, education, the media and local authorities.

These degree courses will ensure you have the understanding, knowledge and skills that are relevant in today's Wales, and you will be studying in a department that is acknowledged nationally and internationally for its research and teaching quality.

You will gain a solid foundation in language with an opportunity to specialise in areas such as translation, creative writing, language laws and policy, sociolinguistics and Welsh literature.

You will also have the opportunity to go on various work placements as part of your course.

As a graduate of Welsh at Swansea, you will have a thorough understanding of the Welsh language, its culture, literature and its legal context. You will be able to think critically and creatively – invaluable skills when venturing into the competitive world of work.

There is now a high demand for graduates who understand Welsh law and policy and who have sophisticated communication skills across diverse areas such as care and health, public administration, police forces and third sector organisations.

TYPICAL MODULES INCLUDE:

Year 1 (First Language)

- Cymraeg Creadigol
- Cymraeg Proffesiynol
- Statws y Gymraeg
- Trawsieithu

Year 1 (Second Language)

- Cadarnhau'r Seiliau
- Cyfathrebu a Chyflwyno 1
- Defnyddio'r Iaith

Year 2

- Amlddiwylliannedd a'r Gymraeg
- Canu Gwleidyddol
- Cyflwyniad i Ysgrifennu Creadigol
- Datblygiad Proffesiynol: Paratoi ar gyfer Gwaith
- Testunau Trawsgyfyngol

Year 3

- Blas ar Ymchwil
- Drama'r Gymraeg: Saunders Lewis a Gwenlyn Parry
- Prifeirdd a'u Problemau
- Traethawd Estynedig
- Y Gymraeg, Datganoli a'r Gyfraith



Global Opportunities
available †



Work Placement or Internship Opportunities
available



Welsh Scholarships/Bursaries
available

Detailed entry requirements and course features available on the **Course Reference Grid (page 163)†**



Typical Offer: ABB-BBC

(A Level in Welsh required for Second Language Welsh applicants)

BA Honours

- ▲ Cymraeg, Cyfryngau a Chysylltiadau Cyhoeddus (Welsh, Media and Public Relations)
- ◆ Cymraeg, Cyfryngau a Chysylltiadau Cyhoeddus (Welsh, Media and Public Relations) (with Year Abroad / Year in Industry)

(First/Second Language Pathway)

- ◆ Education and Welsh (with Year Abroad)
- ◆ English Literature and Welsh (with Year Abroad / Year in Industry)
- ◆ History and Welsh (with Year Abroad / Year in Industry)
- ◆ Media and Welsh (with Year Abroad / Year in Industry)
- ▲ Welsh
- ◆ Welsh (with Year in Industry)

▲ 3 YEAR ◆ 4 YEAR

For individual UCAS course codes please visit the course web page

FUTURE CAREERS:

- Advertising
- Business
- Digital Marketing
- Journalism
- PR and Marketing
- Publishing
- TV and Radio

ZOOLOGY

SINGLETON PARK CAMPUS

Zoology is at the core of our understanding of the natural world. At Swansea you will enjoy unique opportunities to dedicate yourself to the scientific study of animals, from their physiology and anatomy, ecology and behaviour, to their evolution and conservation.

You will acquire the skills to play a major role in many sectors, from terrestrial and marine biology and conservation to agriculture, medicine, public health and veterinary science.

You will have an unrivalled opportunity to study animals in their natural environments, from the rich coastal, freshwater, and terrestrial habitats on our doorstep in the Gower Peninsula, to further afield environments visited during UK-based and international residential field courses.

Our excellent teaching facilities include: new laboratory facilities; the Centre for Sustainable Aquatic Research; a zoology museum; a custom-designed 18-metre research vessel; and a unique visualisation suite to explore in unrivalled detail complex animal movement and behaviour data.

TYPICAL MODULES INCLUDE:

Year 1

- Animal Diversity and Behaviour
- Botany and Ecology
- Cellular and Microbial Biology
- Core skills for Biological Sciences
- Evolution and Genetics
- Life in the Oceans

Year 2

- Animal Conservation and Welfare
- Ecological Data Analysis
- Entomology
- Ichthyology
- Introduction to Field Zoology
- Tetrapod Evolution

Year 3

- Biodiversity
- Ecology of Marine Megafauna
- Mammalian Carnivore Ecology and Conservation
- Polar Biology
- Sensory Ecology



Foundation Year available – see pages 58-63 for full details



Global Opportunities available †



Work Placement or Internship Opportunities available



International Students foundation programme available



Welsh Scholarships/Bursaries available

Detailed entry requirements and course features available on the **Course Reference Grid (page 163)†**



Typical Offer: ABB-BBB
(to include Biology or Human Biology)

BSc Honours

- ▲ Zoology
- ◆ Zoology (with Year Abroad/Year in Industry/Year in Applied Research)
- ◆ Biology (with Foundation Year) leading to BSc Zoology
- ▲ Biological Sciences (deferred choice of specialisation)
- ◆ Biological Sciences (with Year Abroad and deferred choice of specialisation)

▲ 3 YEAR ◆ 4 YEAR

For individual UCAS course codes please visit the course web page

You may also want to consider:

Biology – see page 75

Marine Biology – see page 123

FUTURE CAREERS:

- Biotechnologist
- Environmental Consultancy
- Local, National and International Statutory Nature Conservation Organisations
- Public and Animal Health Expert
- Veterinary Care
- Wildlife Conservationist

Accredited by:



**Based on the average positivity score across questions 1 to 4 in the NSS 2023 when ranked against universities featured in the Times Good University Guide.*

New courses

COMING SOON

BSc Digital Technology
 BSc/MPhys Astrophysics
 BSc Microbiology and Immunology
 MSci Psychology
 MSci Psychology with a Year Abroad

FIND OUT MORE

swansea.ac.uk/undergraduate/courses/coming-soon

	A Level (or equivalent) typical offer	International Baccalaureate	Alternative typical offer	GCSE or Equivalent	Global Opportunities († – conditions apply; please see page 175)	Foundation Year	International Foundation Pathway	Wales-medium Provision and Scholarships	Work Placement or Internship Opportunities	Contextual Offers
Accounting and Finance	ABB-BBB Business, Maths, Accounting /Finance NOT required	32-33	BTEC: DDM or higher	English and Maths Minimum grade C (4)	4-year degree: Year Abroad option Summer Programmes Visit: swansea.ac.uk/goglobal/outbound	Yes – see page 58-63	Yes – see page 48		Yes – see course web page	
Actuarial Science	ABB-BBB to include Maths	32 with 5 in HL Maths		English and Maths Minimum grade C (4)	4-year degree: Year Abroad option Summer Programmes Visit: swansea.ac.uk/goglobal/outbound	Yes – see page 58-63	Yes – see page 48	Some provision – see page 32	Yes – see course web page	
American Studies	ABB-BBC	30-33	BTEC: DDM-DMM		4-year degree: Year Abroad option 3-year degree: Semester Abroad option Summer Programmes Visit: swansea.ac.uk/goglobal/outbound	Yes – see page 58-63		Some provision – see page 32		
Ancient History	ABB-BBC	30-33	BTEC: DDM-DMM		4-year degree: Year Abroad option 3-year degree: Semester Abroad option Summer Programmes Visit: swansea.ac.uk/goglobal/outbound	Yes – see page 58-63		Some provision – see page 32	Yes – see course web page	
Ancient and Medieval History	ABB-BBC	30-33	BTEC: DDM-DMM		4-year degree: Year Abroad option 3-year degree: Semester Abroad option Summer Programmes Visit: swansea.ac.uk/goglobal/outbound	Yes – see page 58-63		Some provision – see page 32		

	A Level (or equivalent) typical offer	International Baccalaureate	Alternative typical offer	GCSE or Equivalent	Global Opportunities († – conditions apply; please see page 175)	Foundation Year	International Foundation Pathway	Wales-medium Provision and Scholarships	Work Placement or Internship Opportunities	Contextual Offers
Applied Medical Sciences	AAB-ABB to include Biology or Chemistry plus at least one other STEM subject †	34 to include HL 6 in Biology or Chemistry and one other STEM subject †	BTEC: D* D* D A strong Biology or Chemistry profile essential plus a good profile in one other STEM subject	English and Maths Minimum grade C (4)	A variety of global summer programmes available – swansea.ac.uk/goglobal/outbound	Yes – see page 58-63		At least 40 credits – see page 32		
Biochemistry	BSc: AAB-BBB to include Chemistry and one other STEM subject ideally Biology † MSci: AAB to include Chemistry and one other STEM subject ideally Biology †	BSc: 32-34 to include HL 6 in Chemistry and one other STEM subject ideally Biology † MSci: 34 to include HL 6 in Chemistry and one other STEM subject ideally Biology †	BSc: BTEC DD plus A Level Grade B in Chemistry	English and Maths Minimum grade C (4)	A variety of global summer programmes available – swansea.ac.uk/goglobal/outbound	Yes – see page 58-63	Yes – see page 48	At least 40 credits – see page 32		
Biology and Biological Sciences	ABB-BBB to include Biology or Human Biology	Pass with 32 overall to include 5 in HL Biology	BTEC: DDD Accepted BTECs: Applied Science Environmental Sustainability Countryside Management	English and Maths Minimum grade C (4)	4-year degree: Year Abroad option Field courses in the Indian Himalayas (Sikkim) and Borneo also available Summer Programmes Visit: swansea.ac.uk/goglobal/outbound	Yes – see page 58-63	Yes – see page 48	Some provision – see page 32	Yes – see course web page	
Business Management	ABB-BBB Business, Economics, Maths, Accounting/Finance NOT required	32-33	BTEC: DDM or higher	English and Maths Minimum grade C (4)	4-year degree: Year Abroad option Summer Programmes Visit: swansea.ac.uk/goglobal/outbound	Yes – see page 58-63	Yes – see page 48	Some provision – see page 32	Yes – see course web page	
Chemistry	BSc: ABB-BBB to include Chemistry. If not studying A Level Maths GCSE Maths Grade B (6) required. MChem: AAB-ABB to include Chemistry. If not studying A Level Maths GCSE Maths Grade B (6) required.	BSc: Pass with 32 overall to include 5 in HL Chemistry and Maths MChem: 34 to include 6 HL Chemistry and Maths		English and Maths Minimum grade C (4)	4-year degree: Year Abroad option Summer Programmes Visit: swansea.ac.uk/goglobal/outbound	Yes – see pages 58-63		Some provision – see page 32	Yes – see course web page	









† STEM subjects accepted include Chemistry, Physics, Mathematics and Psychology

	A Level (or equivalent) typical offer	International Baccalaureate	Alternative typical offer	GCSE or Equivalent	Global Opportunities († – conditions apply; please see page 175)	Foundation Year	International Foundation Pathway	Welsh-medium Provision and Scholarships	Work Placement or Internship Opportunities	Contextual Offers
Classical Studies	ABB-BBB	32-33	BTEC: DDM or higher		4-year degree: Year Abroad option 3-year degree: Semester Abroad option Summer Programmes Visit: swansea.ac.uk/goglobal/outbound	Yes – see page 58-63		Some provision – see page 32	Yes – see course web page	
Combined Honours	ABB-BBC	30-33	BTEC: DDM-DMM		4-year degree: Year Abroad option			Some provision – see page 32	Yes – see course web page	
Computer Science	BSc: ABB-BBB If not studying A Level Maths, Physics, or Computer Science must have GCSE Grade B (6) Maths MSci: AAB-ABB If not studying A Level Maths, Physics, or Computer Science must have GCSE Grade B (6) Maths	BSc: 32 overall with 5 in HL Maths MSci: 34 overall with 6 in HL Maths	BSc: BTEC DDD in IT or Computing. Grade B (6) Maths GCSE Maths required MSci: BTEC D*DD in IT or Computing. Grade B (6) GCSE Maths required	English Minimum grade C (4) Maths Minimum grade C (4)	5-year degree: Year Abroad option 4-year degree: Year Abroad option Summer Programmes Visit: swansea.ac.uk/goglobal/outbound	Yes – see pages 58-63	Yes – see page 48		Yes – see course web page	
Criminology	ABB-BBB	32	BTEC: DDM		4-year degree: Year Abroad option Summer Programmes Visit: swansea.ac.uk/goglobal/outbound			Yes – see page 48	Yes – see course web page	
Early Childhood Studies with EYPS	BBB Disclosure and Barring Service (DBS) check	32	BTEC: DDM – DMM CACHE extended diploma 120 points	English and Maths Minimum grade C (4) not essential, but advisory for future progression onto PGCE	4-year degree: Year Abroad option Summer Programmes Visit: swansea.ac.uk/goglobal/outbound	Yes – see page 58-63			Yes – see course web page	
Economics	ABB-BBB Business, Economics, Maths, Accounting/Finance NOT required	32-33	BTEC: DDM or higher	English and Maths Minimum grade C (4)	4-year degree: Year Abroad option Summer Programmes Visit: swansea.ac.uk/goglobal/outbound	Yes – see page 58-63	Yes – see page 48		Yes – see course web page	

	A Level (or equivalent) typical offer	International Baccalaureate	Alternative typical offer	GCSE or Equivalent	Global Opportunities († – conditions apply; please see page 175)	Foundation Year	International Foundation Pathway	Welsh-medium Provision and Scholarships	Work Placement or Internship Opportunities	Contextual Offers
Education	BBB Entry requirements and required subjects may differ See course web page for full details	32	BTEC: DDM – DMM CACHE extended diploma 120 points	English and Maths Minimum grade C (4) not essential, but advisory for future progression onto PGCE	4-year degree: Year Abroad option Summer Programmes Visit: swansea.ac.uk/goglobal/outbound	Yes – see page 58-63	Yes – see page 48	Some provision – see page 32		
Education PGCE	This is a postgraduate qualification, applicants are required to achieve: An honours degree at a minimum of 2:2 in a relevant curriculum subject, or a related subject.			Entry requirements and required subjects may differ. See course web page for full details.	A variety of global summer programmes available – swansea.ac.uk/goglobal/outbound		At least 80 credits – see page 32	Yes – see course web page		
Egyptology and Ancient History	ABB-BBC	30-33	BTEC: DDM-DMM		4-year degree: Year Abroad option 3-year degree: Semester Abroad option Summer Programmes Visit: swansea.ac.uk/goglobal/outbound	Yes – see page 58-63		Yes – see course web page		
Engineering (all degree programmes)	All Courses (except Civil and Materials Science Engineering): BEng: ABB-BBB (to include Maths) MEng: AAA-AAB (to include Maths) Civil Engineering BEng: ABB-BCC (to include Maths) MEng: AAB (to include Maths) Materials Science and Engineering BEng: ABB-BBB MEng: AAB	BEng: 32 MEng: 34 to include 5 at HL or 6 at SL 'Mathematics: Analysis and Approaches' or 5 at HL or 7 at SL in 'Mathematics: Applications and Interpretation' and 4 at HL or 5 at SL English Language	If you do not qualify, please consider the Integrated Foundation Year , see pages 58-63 BTEC Extended Diploma MEng D*D*D*/ BEng D*D*D in relevant subject, with grade requirements for certain modules	Variable offers made dependent on subjects studied. Applications are considered on an individual basis, with GCSE grades, AS Level subjects and grades taken into account.	4-year degree: Year Abroad option Semester Abroad option for Aerospace/Chemical/Biomedical Summer Programmes Visit: swansea.ac.uk/goglobal/outbound	Yes – see page 58-63	Yes – see page 48 (Engineering: Mechanical only)	Some provision – see page 32	Yes – see course web page	
English – Chinese Translation and Interpreting	ABB-BBC	30-33	Only available to native or near-native speakers of Chinese Mandarin ABB-BBC at A Level or HKDSE levels 443 (including a minimum of 3 in English and Chinese) Applicants from China should have at least one year suitable study after their High School Certificate e.g. foundation or degree, plus IELTS 6.0 (minimum 5.5 in each component)		A variety of global summer programmes available – swansea.ac.uk/goglobal/outbound		Yes – see page 48		Yes – see course web page	

	A Level (or equivalent) typical offer	International Baccalaureate	Alternative typical offer	GCSE or Equivalent	Global Opportunities († – conditions apply; please see page 175)	Foundation Year	International Foundation Pathway	Welsh-medium Provision and Scholarships	Work Placement or Internship Opportunities	Contextual Offers
English Language, Applied Linguistics and TESOL English Literature with Creative Writing English Literature	ABB-BBC	30-33	BTEC: DDM-DMM		4-year degree: Year Abroad option 3-year degree: Semester Abroad option Summer Programmes Visit: swansea.ac.uk/goglobal/outbound	Yes – see page 58-63	Yes see page 48 (Teaching English to Speakers of Other Languages (TESOL))	Some provision – see page 32		
Environmental Geoscience	ABB-BBB including Geography or related subject	BSc: 32 overall with 5 in Higher Level Geography	BTEC: DDM any subject plus Grade B in A Level Geography	English and Maths Minimum grade C (4)	Field courses to the Austrian Alps, Vancouver, Mallorca, Malaysian Borneo and the Indian Himalaya available Summer Programmes Visit: swansea.ac.uk/goglobal/outbound	Yes – see page 58-63	Yes – see page 48	At least 40 credits – see page 32	Yes – see course web page	
Environmental Science and the Climate Emergency	ABB – BBB to include one of the following Geography, Biology, Environmental Science or Geology	32 overall with 5 in Higher Level Geography	BTEC: DDM any subject plus Grade B in A Level Geography	English and Maths Minimum grade C (4)	A variety of global summer programmes available – swansea.ac.uk/goglobal/outbound	Yes – see page 58-63	Yes – see page 48	At least 40 credits – see page 32		
Film and Visual Culture	ABB-BBC	30-33	BTEC: DDM-DMM		4-year degree: with Year in Industry: Semester Abroad option 4-year degree: Year Abroad option 3-year degree: Semester Abroad option Summer Programmes Visit: swansea.ac.uk/goglobal/outbound			At least 80 credits – see page 32	Yes – see course web page	
Genetics	BSc: AAB-BBB to include Biology and one other STEM subject; ideally Chemistry † MSci: AAB to include Biology and one other STEM subject; ideally Chemistry †	BSc: 32-34 to include HL 6 in Biology and one other STEM subject; ideally Chemistry † MSci: 34 to include HL 6 in Biology and one other STEM subject; ideally Chemistry †	BSc: BTEC DD plus A Level Grade B in Biology	English and Maths Minimum grade C (4)	A variety of global summer programmes available – swansea.ac.uk/goglobal/outbound	Yes – see page 58-63	Yes – see page 48	At least 40 credits – see page 32		
Geography	ABB-BBB including Geography or related subject	32 to include 5 HL in Geography	BTEC: DDM any subject plus Grade B in A Level Geography	English and Maths Minimum grade C (4)	4-year degree: Year Abroad option Field courses in the Austrian Alps, Vancouver, New York, Berlin, Mallorca, Malaysian Borneo, and the Indian Himalayas also available Summer Programmes Visit: swansea.ac.uk/goglobal/outbound	Yes – see page 58-63	Yes – see page 48	At least 80 credits – see page 32	Yes – see course web page	

† STEM subjects accepted include Chemistry, Physics, Mathematics and Psychology

	A Level (or equivalent) typical offer	International Baccalaureate	Alternative typical offer	GCSE or Equivalent	 Global Opportunities (t – conditions apply; please see page 175)	 Foundation Year	 International Foundation Pathway	 Welsh-medium Provision and Scholarships	 Work Placement or Internship Opportunities	 Contextual Offers
Health and Social Care	BBB-BBC	30-32	Typical Access offer: 21 Distinctions, 18 Merits, 6 passes BTEC: DDM-DMM	Minimum five grade A*- C / 9-4 GCSEs including English and Maths	A variety of global summer programmes available – swansea.ac.uk/goglobal/outbound			Yes – see course web page Some provision – see page 32	Yes – see course web page	Yes – see course web page
Healthcare Science (Audiology)	BBB to include one A Level in Maths, Biology or Chemistry Disclosure and Barring Service (DBS) check and an occupational health check required	32	Typical Access to Science offer: Distinction and Merit profile against the rules of combination. We do not accept Access to Healthcare or Access to Healthcare and Nursing BTEC: DDD	Minimum five grade A*- C / 9-4 GCSEs including English, Maths and Science	A variety of global summer programmes available – swansea.ac.uk/goglobal/outbound			Yes – see course web page	Yes – see course web page	Yes – see course web page
Healthcare Science (Cardiac Physiology)	BBB to include Biology Disclosure and Barring Service (DBS) check and an occupational health check required	32	Typical Access to Science offer: Distinction and Merit profile against the rules of combination. We do not accept Access to Healthcare or Access to Healthcare and Nursing BTEC: DDD	Minimum five grade A*- C / 9-4 GCSEs including English, Maths and Science	A variety of global summer programmes available – swansea.ac.uk/goglobal/outbound			Yes – see course web page	Yes – see course web page	Yes – see course web page
Healthcare Science (Medical Engineering)	BBB to include Maths or Physics Disclosure and Barring Service (DBS) check and an occupational health check required	32	Typical Access to Science offer: Distinction and Merit profile against the rules of combination. We do not accept Access to Healthcare or Access to Healthcare and Nursing BTEC: DDD	Minimum five grade A*- C / 9-4 GCSEs including English, Maths and Science	A variety of global summer programmes available – swansea.ac.uk/goglobal/outbound			Yes – see course web page	Yes – see course web page	Yes – see course web page
Healthcare Science (Neurophysiology)	BBB to include Biology, Chemistry, Maths Physics or Psychology Disclosure and Barring Service (DBS) check and an occupational health check required	32	Typical Access to Science offer: Distinction and Merit profile against the rules of combination. We do not accept Access to Healthcare or Access to Healthcare and Nursing BTEC: DDD	Minimum five grade A*- C / 9-4 GCSEs including English, Maths and a Physical Science or Double Award Science	A variety of global summer programmes available – swansea.ac.uk/goglobal/outbound			Yes – see course web page	Yes – see course web page	Yes – see course web page





































	A Level (or equivalent) typical offer	International Baccalaureate	Alternative typical offer	GCSE or Equivalent	Global Opportunities († – conditions apply; please see page 175)	Foundation Year	International Foundation Pathway	Welsh-medium Provision and Scholarships	Work Placement or Internship Opportunities	Contextual Offers
Healthcare Science (Nuclear Medicine, Radiation Physics and Radiotherapy Physics excluding Radiation Physics)	BBB to include Maths or Physics Disclosure and Barring Service (DBS) check and an occupational health check required	32	Typical Access to Science offer: Distinction and Merit profile against the rules of combination. We do not accept Access to Healthcare or Access to Healthcare and Nursing BTEC: DDD	Minimum five grade A*- C / 9-4 GCSEs including English, Maths and Science	A variety of global summer programmes available – swansea.ac.uk/goglobal/outbound	✓			Yes – see course web page	Yes – see course web page
Healthcare Science (Rehabilitation Engineering)	BBB to include Biology, Chemistry, Maths or Physics Disclosure and Barring Service (DBS) check and an occupational health check required	32	Typical Access to Science offer: Distinction and Merit profile against the rules of combination. We do not accept Access to Healthcare or Access to Healthcare and Nursing BTEC: DDD	Minimum five grade A*- C / 9-4 GCSEs including English, Maths and Science	A variety of global summer programmes available – swansea.ac.uk/goglobal/outbound				Yes – see course web page	Yes – see course web page
Healthcare Science (Respiratory and Sleep Physiology)	BBB to include Biology, Chemistry, Physics or Maths Disclosure and Barring Service (DBS) check and an occupational health check required	32	Typical Access to Science offer: Distinction and Merit profile against the rules of combination. We do not accept Access to Healthcare or Access to Healthcare and Nursing BTEC: DDD	Minimum five grade A*- C / 9-4 GCSEs including English, Maths and Science	A variety of global summer programmes available – swansea.ac.uk/goglobal/outbound				Yes – see course web page	Yes – see course web page
History	ABB-BBC	30-33	BTEC: DDM-DMM		4-year degree: Year Abroad option 3-year degree: Semester Abroad option Summer Programmes Visit: swansea.ac.uk/goglobal/outbound	Yes – see page 58-63		At least 40 credits – see page 32	Yes – see course web page	
International Relations	BBB	32	BTEC: DDM-DMM		4-year degree: Year Abroad option 3-year degree: Semester Abroad option Summer Programmes Visit: swansea.ac.uk/goglobal/outbound	Yes – see page 58-63	Yes – see page 48	Some provision – see page 32	Yes – see course web page	
Journalism, Media and Communications	ABB-BBC	30-33	BTEC: DDM – DMM		4-year degree: Year Abroad option 3-year degree: Semester Abroad option Summer Programmes Visit: swansea.ac.uk/goglobal/outbound			At least 40 credits – see page 32		

	A Level (or equivalent) typical offer	International Baccalaureate	Alternative typical offer	GCSE or Equivalent	Global Opportunities († – conditions apply; please see page 175)	Foundation Year	International Provision and Scholarships	Work Placement or Internship Opportunities	Contextual Offers
Law	AAB-BBB or equivalent	32	BTEC: DDM		Summer Programmes Visit: swansea.ac.uk/goglobal/outbound	Yes – see page 58-63	At least 40 credits – see page 32	Yes – see course web page	
Leadership for Global Challenges	ABB	32-33	BTEC: DDM or higher		4-year degree: Year Abroad option Summer Programmes Visit: swansea.ac.uk/goglobal/outbound		Yes – see page 48	Yes – see course web page	
Marine Biology	ABB-BBB to include Biology or Human Biology	Pass with 32 overall to include 5 in HL Biology	BTEC: DDD Accepted BTECs: Applied Science Environmental Sustainability Countryside Management	English and Maths Minimum grade C (4)	4-year degree: Year Abroad option Field courses in Egypt or Malaysia are also available Summer Programmes Visit: swansea.ac.uk/goglobal/outbound	Yes – see page 58-63	Some provision – see page 32	Yes – see course web page	
Marketing	ABB-BBB Business, Economics, Maths, Accounting/Finance NOT required	32-33	BTEC: DDM or higher	English and Maths Minimum grade C (4)	4-year degree: Year Abroad option Summer Programmes Visit: swansea.ac.uk/goglobal/outbound	Yes – see page 58-63	Some provision – see page 32	Yes – see course web page	
Maternity Care	Although there are no specific entry requirements, you will need to demonstrate an understanding of maternity care and your ability and commitment to study at this level. Disclosure and Barring Service (DBS) check and an occupational health check required		You must be 18 or over. You must complete an application form and submit it alongside a 500-word supporting statement. Apply directly to: chhsadmissions@swansea.ac.uk		A variety of global summer programmes available – swansea.ac.uk/goglobal/outbound			Yes – see course web page	
Mathematics	BSc: ABB-BBB including Maths MMath: AAB-ABB including Maths	BSc: 32 overall with 5 in HL Mathematics MMath: 34 overall with 6 in HL Mathematics	BSc: BTEC DDM Any subject plus Grade B in A Level Maths MMath: BTEC DDD Any subject plus A Level Maths Grade B	English Minimum grade C (4)	4 Year degree: Year Abroad option Summer Programmes Visit: swansea.ac.uk/goglobal/outbound	Yes – see page 58-63	Some provision – see page 32	Yes – see course web page	
Media and Communication	ABB-BBC	30-33	BTEC: DDM – DMM		4-year degree with Year in Industry: Semester Abroad option 4-year degree: Year Abroad option 3-year degree: Semester Abroad option Summer Programmes Visit: swansea.ac.uk/goglobal/outbound	Yes – see page 58-63	At least 40 credits – see page 32	Yes – see course web page	

† STEM subjects accepted include Chemistry, Physics, Mathematics and Psychology

	A Level (or equivalent) typical offer	International Baccalaureate	Alternative typical offer	GCSE or Equivalent	Global Opportunities († – conditions apply; please see page 175)	Foundation Year	International Foundation Pathway	Welsh-medium Provision and Scholarships	Work Placement or Internship Opportunities	Contextual Offers
Medical Biochemistry	BSc: AAB-BBB to include Chemistry and one other STEM subject; ideally Biology † MSci: AAB to include Chemistry and one other STEM subject; ideally Biology †	BSc: 32-34 to include HL 6 in Chemistry and one other STEM subject; ideally Biology † MSci: 34 to include HL 6 in Chemistry and one other STEM subject; ideally Biology †	BSc: BTEC DD plus A Level Grade B in Chemistry	English and Maths Minimum grade C (4)	A variety of global summer programmes available – swansea.ac.uk/goglobal/outbound	Yes – see page 58-63	Yes – see page 48	At least 40 credits – see page 32		
Medical Genetics	BSc: AAB-BBB to include Biology and one other STEM subject; ideally Chemistry † MSci: AAB to include Biology one other STEM subject; ideally Chemistry †	BSc: 32-34 to include HL 6 in Biology and one other STEM subject; ideally Chemistry † MSci: 34 to include HL 6 in Biology and one other STEM subject; ideally Chemistry †	BSc: BTEC DD plus A Level Grade B in Biology	English and Maths Minimum grade C (4)	A variety of global summer programmes available – swansea.ac.uk/goglobal/outbound	Yes – see page 58-63	Yes – see page 48	At least 40 credits – see page 32		
Medical Pharmacology	AAB-BBB to include Chemistry and one other STEM subject †	33 to include HL 6 in Chemistry and one other STEM subject †	BTEC D* DD A strong Chemistry profile is essential plus a good profile in a second STEM subject	English and Maths Minimum grade C (4)	A variety of global summer programmes available – swansea.ac.uk/goglobal/outbound	Yes – see page 58-63		At least 40 credits – see page 32		
Medicine – Graduate Entry Medicine MB BCh	2:1 (Bachelor's degree in any subject area) GAMSAT: All candidates must sit the GAMSAT before applying. (GAMSAT and MCAT considered for international students). Disclosure and Barring Service (DBS) check and an occupational health check required See course web page for full details		Merit or distinction (equivalent to 2:1 or first) in an integrated undergraduate master's degree Lower second (2:2) PLUS a Postgraduate master's or PhD See course web page for full details	English and Maths Minimum grade C (4) IELTS 7.0 with no less than 7.0 in speaking and 6.5 in listening, reading and writing or equivalent (before applying)	Limited placement opportunities available through the programme curriculum including the Swansea-Gambia link Summer Programmes Visit: swansea.ac.uk/goglobal/outbound			At least 40 credits – see page 32	Yes – see course web page	
Medieval Studies	ABB-BBC	30-33	BTEC: DDM-DMM		4-year degree: Year Abroad option 3-year degree: Semester Abroad option Summer Programmes Visit: swansea.ac.uk/goglobal/outbound	Yes – see page 58-63		Some provision – see page 32		

† STEM subjects accepted include Chemistry, Physics, Mathematics and Psychology

	A Level (or equivalent) typical offer	International Baccalaureate	Alternative typical offer	GCSE or Equivalent	 Global Opportunities († – conditions apply; please see page 175)	 Foundation Year	 International Provision and Scholarships	 Welsh-medium Provision and Scholarships	 Work Placement or Internship Opportunities	 Contextual Offers
Midwifery	BBB Disclosure and Barring Service (DBS) check and an occupational health check required	32	Typical Access offer: 30 Distinctions, 15 Merits BTEC: DDD A combination of BTEC Distinction and grade B A Levels may be accepted See course web page for full details	Minimum five grade A*- C / 9-4 GCSEs including English, Maths and Double Science (or a traditional science subject such as Biology, Chemistry or Physics)	A variety of global summer programmes available – swansea.ac.uk/goglobal/outbound					
Modern Languages	ABB-BBC	30-33	BTEC: DDM-DMM	A GCSE at minimum grade C (4) in a modern foreign language is preferable but not essential	4 year degree: 3rd year spent abroad, working as a paid British Council language assistant or studying at a partner university. Work placements and volunteering opportunities are also possible. There may be opportunities in Latin America for students of Spanish Summer Programmes Visit: swansea.ac.uk/goglobal/outbound					
Modern Languages, Translation and Interpreting	ABB-BBC to include at least one modern foreign language A Level	30-33 (to include language study)	BTEC: DDM-DMM (to include relevant language study)		4 year degree: 3rd year spent abroad, studying at some of Europe's most renowned translation schools.* Summer Programmes Visit: swansea.ac.uk/goglobal/outbound *Available destinations may vary and may be limited by external factors.					
Nursing – Adult, Child, Learning Disability and Mental Health	BBB Health or science-related courses desirable Disclosure and Barring Service (DBS) check and an occupational health check required	32	Typical Access offer: 24 Distinctions, 18 Merits, 3 Passes BTEC: DDM	Minimum five grade A*- C / 9-4 GCSEs including English, Maths and Double Science (or a traditional science subject such as Biology, Chemistry or Physics)	A variety of global summer programmes available – swansea.ac.uk/goglobal/outbound					
Occupational Therapy	BBB Health or science-related courses desirable Disclosure and Barring Service (DBS) check and an occupational health check required	32	Typical Access offer: 24 Distinctions, 18 Merits, 3 Passes BTEC: DDD	Minimum five grade A*- C / 9-4 GCSEs including English, Maths and Double Science (or a traditional science subject such as Biology, Chemistry or Physics)	A variety of global summer programmes available – swansea.ac.uk/goglobal/outbound					
Operating Department Practitioner	BCC Health or science-related courses desirable Disclosure and Barring Service (DBS) check and an occupational health check required	30	Typical Access offer: 24 Distinctions, 6 Merits, 15 Passes BTEC: DMM	Minimum five grade A*- C / 9-4 GCSEs including English, Maths and Double Science (or a traditional science subject such as Biology, Chemistry or Physics)	A variety of global summer programmes available – swansea.ac.uk/goglobal/outbound					

	A Level (or equivalent) typical offer	International Baccalaureate	Alternative typical offer	GCSE or Equivalent	Global Opportunities († – conditions apply; please see page 175)	Foundation Year	International Foundation Pathway	Welsh-medium Provision and Scholarships	Work Placement or Internship Opportunities	Contextual Offers
Osteopathy	BBB to include a Biological Science or Physical Education	32	Typical Access offer: 27 Distinctions, 15 Merits, 3 Passes BTEC: DDD	Minimum five grade A*- C / 9-4 GCSEs including English, Maths and a Biological or Double Award Science	A variety of global summer programmes available – swansea.ac.uk/goglobal/outbound	✓	✓	✓	✓	Yes – see course web page
Paramedic Science	BBB Science subjects would be an advantage Disclosure and Barring Service (DBS) check and an occupational health check required	32	Typical Access offer: 24 Distinctions, 18 Merits and 3 Passes BTEC: DDD Must have full driving licence category B with a max 3 penalty points. Provisional C1 licence will be required when starting the course	Minimum five grade A*- C / 9-4 GCSEs including English, Maths and a Physical Science or Double Award Science	A variety of global summer programmes available – swansea.ac.uk/goglobal/outbound					Yes – see course web page
Pharmacy	ABB-BBB to include Chemistry and one other STEM subject † Welsh Baccalaureate will be considered in lieu of a third A Level Disclosure and Barring Service (DBS) check and an occupational health check required	32-34 must include HL 6 in Chemistry and HL 5 in one other STEM subject †	BTEC DDD-DDM in Level 3 Extended Diploma plus A Level Chemistry minimum Grade B	English and Maths Minimum English grade C (4), Maths grade B (5)	A variety of global summer programmes available – swansea.ac.uk/goglobal/outbound	Yes – see page 58-63				Yes – see course web page Some provision – see page 32
Philosophy	BBB	32	BTEC: DDM-DMM	Maths Minimum Grade C (4) instead of English	4-year degree: Year Abroad option 3-year degree: Semester Abroad option Summer Programmes Visit: swansea.ac.uk/goglobal/outbound					Yes – see course web page
Philosophy, Politics and Economics (PPE)	BBB	32	BTEC: DDM-DMM	Maths Minimum grade C (4)	4-year degree: Year Abroad option 3-year degree: Semester Abroad option Summer Programmes Visit: swansea.ac.uk/goglobal/outbound	Yes – see page 58-63				Yes – see course web page Yes – see page 48
Physics	BSc: ABB-BBB including Maths and Physics MPhys: AAB-ABB including Maths and Physics	BSc: 32 overall with 5 in HL Maths and Physics MPhys: 34 overall with 6 in HL Maths and Physics		English and Maths Minimum grade C (4)	BSc 4-year degree: Year Abroad option MPhys: Option to spend a semester at the University of Houston Summer Programmes Visit: swansea.ac.uk/goglobal/outbound	Yes – see page 58-63				Yes – see course web page Some provision – see page 32

	A Level (or equivalent) typical offer	International Baccalaureate	Alternative typical offer	GCSE or Equivalent	Global Opportunities († – conditions apply; please see page 175)	Foundation Year	International Provision and Scholarships	Work Placement or Internship Opportunities	Contextual Offers
Politics	BBB	32	BTEC: DDM-DMM	English Minimum grade C (4)	4-year degree: Year Abroad option 3-year degree: Semester Abroad option Summer Programmes Visit: swansea.ac.uk/goglobal/outbound	Yes – see page 58-63	Yes – see page 48	Yes – see course web page	
Population Health and Medical Sciences	AAB-BBB to include Biology	33 must include HL 6 in Biology, HL 6 in another subject is desirable	BTEC: D* DD A strong Biology profile is essential	English and Maths Minimum grade C (4)	A variety of global summer programmes available – swansea.ac.uk/goglobal/outbound	Yes – see page 58-63	At least 40 credits – see page 32		
Psychology	AAB-BBB If you studied A Level Biology, Chemistry, Maths, Physics or Psychology, typical offer: ABB	Single Honours: 33-34 Joint Honours: 32-33	Typical Access offer: 27 distinctions and 15 merits BTEC: DDD – DDM	Minimum five grade A* C / 9-4 GCSEs including English and Maths	A variety of global summer programmes available – swansea.ac.uk/goglobal/outbound	Yes – see page 58-63	At least 40 credits – see page 32		
Public Relations and Media	ABB-BBC	30-33	BTEC: DDM – DMM		4-year degree with Year in Industry: Semester Abroad option 4-year degree: Year Abroad option 3-year degree: Semester Abroad option Summer Programmes Visit: swansea.ac.uk/goglobal/outbound	Yes – see page 58-63	At least 40 credits – see page 32	Yes – see course web page	
Social Policy	BBB	32-33	Typical Access offer: 27 Distinctions, 15 Merits, 3 Passes BTEC: DDM	Minimum five grade A* C / 9-4 GCSEs including English and Maths	4-year degree: Year Abroad option A variety of global summer programmes available – swansea.ac.uk/goglobal/outbound	Yes – see page 58-63	Yes – see page 48	Yes – see course web page	
Social Work	BCC	30-32	Access Diploma: For Distinction and Merit profile contact study@swansea.ac.uk BTEC: DDM Minimum 455 hours direct social care work or voluntary experience required at the point of application	Minimum grade A* C / 9-4 GCSEs including English and Maths or the equivalent Key Skills 2 qualifications	A variety of global summer programmes available – swansea.ac.uk/goglobal/outbound		At least 40 credits – see page 32	Yes – see course web page	

	A Level (or equivalent) typical offer	International Baccalaureate	Alternative typical offer	GCSE or Equivalent	Global Opportunities († – conditions apply; please see page 175)	Foundation Year	International Provision and Scholarships	Work Placement or Internship Opportunities	Contextual Offers
Sociology	AAB-BBB If you studied A Level Sociology, Politics, Psychology – typical offer: ABB	33-34	Typical Access offer: 30 Distinctions and 15 Merits BTEC: DDM	Minimum five grade A*- C / 9-4 GCSEs including English and Maths	4-year degree: Year Abroad option A variety of global summer programmes available – swansea.ac.uk/goglobal/outbound	Yes – see page 58-63	Yes – see page 48	Yes – see course web page	
Sport and Exercise Science	AAB-BBB	32 to include 4 at HL or 5 at SL English Language		Recommended subjects: Sciences, Maths, PE and Psychology	4-year degree: Year Abroad option Summer Programmes Visit: swansea.ac.uk/goglobal/outbound		Yes – see page 48		
Sport, Media and Culture	ABB-BBC	30-33	BTEC: DDM – DMM		4-year degree: Year Abroad option A variety of global summer programmes available – swansea.ac.uk/goglobal/outbound		Some provision – see page 32	Yes – see course web page	
Tourism	ABB-BBB Business, Economics, Maths, Accounting/Finance NOT required	32-33	BTEC: DDM or higher	English and Maths Minimum grade C (4)	4-year degree: Year Abroad option Summer Programmes Visit: swansea.ac.uk/goglobal/outbound			Yes – see course web page	
Welsh/ Cymraeg	ABB-BBC to include A Level Welsh	30-33	BTEC: DDM-DMM	English/Welsh Minimum grade C (4)	A variety of global summer programmes available – swansea.ac.uk/goglobal/outbound		120 credits – see page 32	Yes – see course web page	
Zoology	ABB-BBB including Biology/ Human Biology If you do not qualify, please consider the Integrated Foundation Year scheme (see pages 58-63)	Pass with 32 overall to include 5 in HL Biology	BTEC: DDD Accepted BTECs: Applied Science Environmental Sustainability Countryside Management	English and Maths Minimum grade C (4)	4-year degree: Year Abroad option Field courses in Sikkim, Indian Himalayas and Borneo are also available Summer Programmes Visit: swansea.ac.uk/goglobal/outbound	Yes – see page 58-63	Yes – see page 48	Some provision – see page 32	Yes – see course web page

PLEASE NOTE

† Enrolment on a programme with a semester/year abroad does not guarantee you a semester/year abroad placement. Spaces are limited and subject to a competitive selection process. In the event you do not secure a semester/year abroad placement, you will be transferred to the standard variant of your degree scheme without a semester or year abroad. You will need to meet a minimum academic threshold in order to participate in a semester or year abroad programme. Available destinations and associated programme costs vary and may be limited by external factors, such as travel restrictions and capacity at partner universities. For more information visit:

 swansea.ac.uk/goglobal

Welsh Baccalaureate Advanced Diploma accepted. Requirements are as for A Levels where you can substitute the same non-subject specific grade for the Welsh Baccalaureate Advanced Level Core grade.

GCSE Welsh first language is accepted as an equivalent to English GCSE for all programmes.

For applicants whose first language is not English, please check the English language requirement. International students, please visit:

 swansea.ac.uk/international-students/international-student-courses/how-to-apply

Please check the individual course pages on our website for up to date, detailed and subject-specific criteria, including recommended subjects:

 swansea.ac.uk/undergraduate/courses

YOUR APPLICATION

checklist

01

FEBRUARY 2024 – START PLANNING

What subjects do you enjoy and what courses interest you? Start thinking about the degree programmes you'd like to apply for and what the entry requirements are.

02

ALL YEAR ROUND OPEN DAYS

Attending a Swansea University Open Day is the best way to experience student life. This is your opportunity to learn more about your course, how you'll be taught and what opportunities are available to you. Swansea University offers great study and work abroad programmes. Where will your degree take you?

OPEN DAYS 2024

*See back cover

03

MARCH – JUNE 2024 ATTEND AN EXHIBITION

Meet Swansea University staff and discover more about our courses and life as a Swansea student. This is a great opportunity to ask any questions you have about the courses on offer or student life at Swansea Uni.



04

SEPTEMBER 2024 – APPLY

You can apply to Swansea University through UCAS using the code S93. Remember to submit your application as early as possible, and to check the UCAS deadline for 2025 applications.

05

DEADLINE FOR APPLICATIONS

UCAS Application Deadline – check the dates on the UCAS website: www.ucas.com



06

**OCTOBER 2024 – APRIL 2025
RECEIVE YOUR OFFER**

You'll find out if you have been offered a place to study on your chosen course(s).



07

**EARLY SUMMER 2025
– ACCEPTING YOUR OFFER**

You could get up to five offers from your UCAS choices. Then, you have to choose which one(s) you want to accept.

You can accept one offer as your Firm Acceptance and then you can accept a second offer as your Insurance Acceptance.

You need to reply to any offers by late spring/early summer. UCAS will confirm your deadline. You can accept your offer by logging into the UCAS Hub.

08

**JANUARY – JUNE 2025
GET READY**

Now is the time to apply for your accommodation and student finance. Your university accommodation is guaranteed if you apply by 30 June.



09

AUGUST 2025 – RESULTS

Your exam results will be released in the summer and if you meet the terms of your offer, your place to study at Swansea University will be confirmed. Now is the time to find out about a scholarship.

10

SEPTEMBER 2025 – ENROL

You'll receive your enrolment pack and start your life as a Swansea student! Freshers' week is a great way to make new friends and join the clubs, societies and sports teams that interest you!



Where Bright Futures Begin



The following message contains some very important information. This prospectus was printed in the spring of 2024. It contains information on the undergraduate programmes that Swansea University intends to run for students who are planning to start university in the autumn of 2025. We have made every reasonable step to provide the services (including the programmes) described in this prospectus at the date of publication. However, some changes, for example to: programmes, delivery of teaching, study location, international opportunities and destinations, facilities or fees may become necessary due to legitimate staffing, financial, regulatory and academic reasons. Should industrial action, external factors beyond the control of the University or any government legislation and/or guidance interfere with its current ability to provide the services (as at the time of publication),

the University will undertake to use all reasonable steps to minimise any disruption to the services. The information within this prospectus is accurate at the date of publication, but is subject to change due to the factors identified above.

We will endeavour at all times to keep any necessary changes to a minimum and to keep prospective students informed appropriately. Any changes to the information contained in this prospectus will be updated on our website: swansea.ac.uk

Alternative formats, including large print copy are available upon request, please contact: creativeservices@swansea.ac.uk

Design: Icon Creative Design, IconCreativeDesign.com

**Swansea University is a registered charity.
No.1138342 © Swansea University 2024**

STUDY AT *Swansea*

 **1 HOUR**
FROM CARDIFF

 **2 HOURS**
FROM BRISTOL

 **3 HOURS**
FROM LONDON

 **3 HOURS**
FROM BIRMINGHAM



 study@swansea.ac.uk

 +44 (0)1792 295111

 swansea.ac.uk

    @swanseauni

 @swanseauniversity



BOOK YOUR PLACE TODAY

UPCOMING OPEN DAYS*

Saturday 23rd March 2024

Saturday 15th June 2024

Saturday 14th September 2024 (NHS Careers Open Day)

Saturday 19th October 2024

Saturday 9th November 2024

*please check our website for full details, dates and formats of upcoming open days.